Count Ciano's Diary

War secrets of the Axis dictators by Mussolini's son-in-law. The one great historical document that has come out of World War II. Ciano's own diary, appears daily in The Edmonton Bulletin in serial form. Be sure to read this revealing document exclusively in Alberta's First Newspaper,

The Edmonton Bulletin

Edmonton Bulletin

AN INDEPENDENT NEWSPAPER IN PUBLIC SERVICE —

Weather

Today and Thursday — Cloudy with occasional light rain Thursday, continuing moderately warm.
Sun rises Thursday 6:35. Sets 8:47. Light up vehicles by 9:07; light up aircraft by 21:17 hours.
Edmonton Temperatures — Tuesday, maximum, 79; Wednesday, minimum, 53. Estimated high today, 69; estimated overnight low, 50, estimated high tomorrow, 65.

SIXTY-FIFTH YEAR | EDMONTON, ALBERTA — WEDNESDAY, AUGUST 22, 1945 | Telephone 26121 | PRICE 5 CENTS BY CARRIER 35 Cents A Week

Quisling Hysterical During Trial

Ciano's Diary

Alliance Is Signed; New Gossip About Hitler's Love-Life

How Goering Wept in Frustration Because Ribbentrop Got a Medal

This is the fourth article in the series based on revelations of Count Ciano's diary. It records the signing of the alliance with Germany and the increasing strain on Italy's ties with Great Britain.—EDITOR.

April 15—June 1, 1939.

Count Ciano, Mussolini's son-in-law, brought home a new alliance from Berlin in May, 1939 and some fresh gossip in his notebook about a beautiful bedroom companion of Hitler, and of Goering in tears because Ribbentrop had been awarded Italy's highest decoration with a silver collar of loveknots and roses.

Ciano's intimate diaries for the period immediately after the successful blow against Albania begin with a snubbed peace appeal from President Roosevelt, and end with an interview between Mussolini and the British ambassador on such an arrogant note that Sir Percy Loraine literally "talked to himself" all the way home. The Axis was riding high.

Ciano

Ciano writes:

APRIL 14—Roosevelt has sent a message proposing 10 years of peace. Il Duce, at first refused to read it. Then he described it as the result of progressive paralysis."

APRIL 16—"Two long conversations with Goering (who arrived April 14). . . . The feature that disturbs me most is the tone in which he describes relations with

Continued on Page 5, Col. 1

U.S. May Soon End Rationing of Meat

WASHINGTON, Aug. 22—(AP)—Signs of an early end to meat rationing in the United States multiplied last night.

The office of Price Administration indicated that more meat would be available for ration points beginning Sept. 1. Officials of some other agencies were willing to bet that before September is over, the whole meat program will be a thing of the past.

Agriculture Secretary Anderson already has said that if there is a heavy run of cattle to market late this month and next, he believes it will be possible to eliminate rationing in September.

OTTAWA, Aug. 22—(CP)—To a Canadian preparing to submit to meat rationing within two weeks, a representative of France yesterday made known the fact that "the meat shortage in Paris and most of the other cities of France is more severe than at any time since the beginning of the war".

By Newspaper

Liquor Ration Increase Seen Within 30 Days

TORONTO, Aug. 22—(CP)—The Globe and Mail said today in a newspaper story that increased rations of hard liquor and the maintenance of distilled spirits at their present alcoholic strength will probably result from the two-day conference of liquor commissioners from eight Canadian provinces which ended here yesterday.

The paper said it was understood that on the advice of distillers the liquor commissioners have decided that it is possible to increase the rations of hard liquor to permit holders within the next 30 days.

MORE RYE WHISKY

It is expected that more Canadian rye whiskies will be available soon, as will gin and rums, the paper said.

Imported Scotch whiskies may be in short supply for several years as British distillers have a limited amount for overseas export.

The paper said it is believed an increase in alcoholic content to pre-war strength is not to go into effect immediately. The federal government in 1942 decreed that all Canadian distilled liquors were to be reduced to a strength of 30 underproof. The commissioners are said to have decided to gauge public opinion before deciding the question of strength.

Representatives of Canadian distillers and wine producers as well as of the Canadian Temperance Federation appeared before the conference to present their views.

Today's Scratches

1—Miss Escoba, Betty Aurelius.
2—Second race declared off, substitute race goes as second. Gossiper, Bohin Bobout, Double Doo, Top Class, Miss Yank.
5—Stern Stuff, Treasure Band.
6—Be Prepared.
7—Dutch Defender, Lady Giovando.
Track fast.

(Thursday's Entries Page 2)

First Cabinet Shifts

Abbott Defence Minister As McNaughton Retires

By FRANK FLAHERTY

OTTAWA, Aug. 22.—(CP)—Gen. McNaughton, who refired from the top Canadian Army job in this war and a few months later took on the toughest portfolio in the cabinet, last night returned to private life.

Prime Minister Mackenzie King announced the general's resignation as defence minister in the first of a series of cabinet shifts and moves to consolidate war-expanded government departments on a peacetime basis.

Hon. Douglas Abbott, navy minister, has been appointed defence minister and will administer the army as well as the navy department. Eventually all three defence services—army, navy and air force—will be under one minister with separate deputies.

TO REPEAL ACT

Mr. King also announced that the National War Services Department Act will be repealed at the coming session of parliament and that steps are being taken to distribute the functions of that department, now under Hon. J. J. McCann, to other departments.

Before the end of the week, he said, he proposed to announce appointments to the two existing vacant portfolios—post office and national revenue—as well as the choices for the speakerships of the House of Commons and the Senate.

DEFENCE MINISTER ABBOTT

Gen. McNaughton, of whose services Mr. King spoke in glowing terms, will not wholly sever his

Continued on Page 3, Col. 5

Japs Sign Surrender Aug. 31

Allies Plan Twin Landings in Japan

From CP, AP and British UP Dispatches

GENERAL MACARTHUR'S HEADQUARTERS, Manila, Aug. 22.—General Douglas MacArthur has announced that the surrender of Japan will be signed aboard the United States battleship Missouri in Tokyo Bay on August 31. Detailed plans for the occupation of Japan, followed in general the outline already broadcast by Tokyo radio.

All Japanese shipping has been ordered to remain at its present location in preparation for surrender to the Allies. Japanese submarines are ordered to remain surfaced and fly a black flag.

DOUBLE LANDINGS

The announcement said General MacArthur would accompany airborne forces which will land at the Atsugi airdrome in the Tokyo area Aug. 28. Simultaneously naval and marine forces will land in the vicinity of the Yokusuka naval base.

The first American occupation troops will be flown into the Atsugi airdrome in the western outskirts of Tokyo on Sunday, Aug. 26. On Tuesday, naval and marine forces will land in the vicinity of the Yokusuka naval base.

General MacArthur will accompany the main landing forces on Tuesday.

General MacArthur had ordered all Japanese military, naval and civil aircraft grounded, but in response to a special appeal from Tokyo gave his permission for a minimum number of flights on urgent missions.

SHIPS MUST REPORT

"Weather permitting," his an-

Continued on Page 2, Col. 4

In 101 Street Store

Firemen Battle Seven Hours To Conquer $100,000 Blaze

City firemen battled for more than seven hours Tuesday night to extinguish a blaze that broke out in the Crescent Furniture warehouse and the Garfin Department Store at 10256-58 101 street shortly after 5:30 p.m.. At 11 p.m. firemen were still dousing flaming embers.

No official estimate of the damage, caused chiefly by smoke and water, had been made Wednesday morning. The loss was partially covered by insurance. It is estimated that the loss may be as high as $100,000.

The building is owned by Mrs. H. H. Robertson, 9928 113 street, and occupied by the I. Garfin Department Store. Mr. Garfin has the lease on the entire building and in turn leases part of the ground floor and the basement to the Crescent Furniture Company. The building, which was only slightly damaged, is valued at $30,000, Mrs. Robertson told police.

Mr. Garfin stated he had $45,000 worth of stock and fixtures in the building, insured for approximately $40,000. The goods were damaged by smoke and water.

J. Schuler, manager of the Crescent Furniture, valued the furniture in the building at

Continued on Page 2, Col. 2

International Army Is Urged Guard Uranium

LEEDS, Eng., Aug. 22.—(CP)—The Yorkshire Post's military correspondent said today that defence of areas where uranium used in the production of the atomic bomb is found, such as northwestern Canada, "may well come under the international forces which are to be earmarked against aggression."

The Germans fought campaigns for petroleum, the most valuable asset in war until now, the correspondent said, adding:

"The main source of Uranium is Canada, with fields of it stretching right up to the Arctic circle.

"In the interests of military security, Canada has safeguarded her supplies and invested them in the British crown.

"It is from Canada that the basis of control of the atomic bomb should develop. With one exception, world deposits are owned by nations forming the security council."

Immediate Six-Hour Day For Continent Urged in Vancouver

VANCOUVER, Aug. 22.—(CP)—Immediate establishment of a six-hour day throughout Canada and the United States was urged by Vancouver Trades and Labor Council (AFL) at a meeting here last night.

The council endorsed a resolution that the Trades and Labor Congress of Canada and the American Federation of Labor urge on the two governments that the eight-hour day be abolished and a six-hour day be established "with no reductions in wages."

The resolution said a time limit should be set on the demand and "both governments should take the necessary steps to enforce it" if the time limit were ignored.

First Estimate

Crop Yields In This Area Will Be Low

Preliminary estimates on 1945 crop yields in the Edmonton area are: Wheat, 12 bushels; oats, 20 bushels, and barley, 14 bushels, according to a crop report issued Wednesday by Hon. D. Bruce MacMillan, minister of agriculture.

Harvesting in the area has begun and is expected to become general by end of the month, it is stated. Crops are variable, but grain has filled out well following recent rains.

According to the report, crop conditions over the whole province vary considerably, while in the south prospects are unfavorably affected by hot, dry winds. Weather conditions generally are fair in central and northern districts.

FIELD CROPS

Condition of field crops is varied, with fair prospects being reported in the southwest and west-central areas and poor yields anticipated in many remaining districts. Several reports have been received of crops being cut for feed.

Harvesting has become general in the south and in the Peace River district, the cutting to start in north and central areas within the next ten days.

Livestock generally is reported to be in fair condition, although pastures in the south have deteriorated due to the hot, dry spell. In central and northern districts rain has helped materially to maintain condition of animals.

Pasture improvement as a result of recent rains has increased milk production to a figure almost equal to that of 1944. However, the coarse grain shortage is expected to have a detrimental effect on dairy production, the report states.

Bomber En Route To Get Wainwright

CHUNGKING, Aug. 22.—(AP)—Japanese tape delaying Lt.-Gen. Jonathan M. Wainwright's departure from Manchuria, where he has been a prisoner of war, apparently was cut today by Soviet authorities. A message from an American airborne humanitarian team at Mukden quoted Russian officers as saying last night that a heavy bomber was en route to bring Wainwright to Chungking.

Japanese Politicos Urge Diet Session

SAN FRANCISCO, Aug. 22.—(AP)—Various political elements, particularly among parliamentary members, are urging the immediate opening of an extraordinary session of the Japanese Diet, Domei agency said today. The Diet can display to world the good faith of the Japanese government and people, the broadcast reported.

BRIG. R. A. WYMAN, CB, DSO, ED

Enviable Record

Brig. R. A. Wyman Is Retiring From Canadian Army

Brig. R. A. Wyman, CB, DSO, one of Canada's best-known soldiers of the Second World War is retiring from the Canadian Army (Active) according to an announcement by the department of national defence, Ottawa.

Now 41 years old he has established one of the outstanding records of the war. He led the first Canadian tanks ashore in Sicily and Normandy.

Brig. Wyman, who was invalided to Canada after being severely wounded near Falaise during the Normandy campaign, was a statistician with Canadian National Railways in civil life.

SERVED IN MILITIA

Before the war he was officer commanding the 20th Field Brigade with rank of lieutenant-colonel in the non-permanent active militia and shortly after war broke out he became OC of the 3rd Field Regiment with same rank.

He took the regiment overseas and in May, 1941, was appointed commander of the support group of a Canadian armored division with rank of brigadier. From February, 1942, until February, 1944, he commanded the 1st Army Tank Brigade, serving throughout the Sicilian campaign, and for five months of the Italian campaign.

He then was posted to headquarters, 1st Canadian Army, and in April, 1944 was appointed commander, headquarters, 2nd Canadian Armored Brigade.

Wounded Veterans Land in Dominion

By MEL SUFRIN

HALIFAX, Aug. 22.—(CP)—Her white rails lined with the blue of Canadian veterans in hospital uniforms, the hospital ship Lady Nelson docked here last night carrying 494 sick and wounded servicemen from England.

Nearly all the returning contingent were army men representing every military district in the Dominion. In addition there were 35 RCAF personnel and five of the Canadian Navy men.

People on the jetty cheered and waved excitedly and the men aboard, crowding to get a glimpse of Canada, cheered back lustily.

Men returning included Pte. W. G. Shaw, Edmonton; Sgmn. E. V. Johannson, Calgary.

OTTAWA, Aug. 22.—(CP)—Approximately 90,342 of the 100,000 army and RCAF men scheduled to be returned to Canada between V-E Day, May 8, and the end of the year, now have been repatriated.

To Complete Work

MONTREAL, Aug. 22.—(CP)—B. Carswell, director-general of shipbuilding for the munitions department, said last night there will be no further cancellations of ship contracts in British Columbia yards, and that all work now on order will be completed.

Gov't Pressing

Seeking Heavier Investments in Home Projects

By CHESTER BLOOM
Edmonton Bulletin Ottawa Bureau

OTTAWA, Aug. 22—The Dominion government is vigorously pressing negotiations with the big insurance companies of Canada to induce them to make heavy investments in large housing projects, in various Canadian cities. The talks are nearing satisfactory conclusions in several important cases, it was learned this morning.

Main problems under discussion at the moment involve some amendments to the housing legislation.

Chief among these are the following points:

Several of the insurance companies desire to organize separate housing corporations to handle

Continued on Page 2, Col. 3

J. A. King Spoke For Self Alone Asserts Fallow

The Alberta government assumes no responsibility for statements allegedly made at Toronto by J. A. King, chairman, Alberta Liquor Control Board, Acting Premier Hon. W. A. Fallow said here Wednesday.

According to reports Tuesday, the liquor board chairman said "It's no use you asking for information" when Toronto newspapermen asked for a report on a meeting of liquor commissioners now under way in the Ontario city.

Asked if he did not think the press should be given information about the meeting to relay to the public, Mr. King is said to have replied: "No. I don't. If it hadn't been for the newspapers we wouldn't be in the mess we are in now."

Mr. Fallow said Wednesday "The government of Alberta assumes absolutely no responsibility for Mr. King's statement." He would add nothing further to this terse remark.

Protests Innocence At Treason Hearing

By SAMUEL D. HALES
Exclusive to The Edmonton Bulletin

OSLO, Aug. 22.—(BUP)—Vidkun Quisling, hysterically protesting his innocence, was accused today of responsibility for the death of 1,000 Norwegian Jews in Nazi concentration camps in Poland.

The atrocity charge highlighted the third day of the former puppet premier's treason trial and brought Quisling to his feet shouting an angry denial.

He admitted he had signed an anti-Jewish law and a decree authorizing the deportation of Norwegian Jews to Nazi concentration camps, but insisted he was ignorant of the consequences at the time.

Says He "Did a Lot For Humanity"

"The law was shown me for signature, but I didn't know the Jews would be sent to Poland," he cried in a high-pitched voice.

Then, almost tearfully, he stretched out his arms.

"No one ever did so much for humanity's sake as I did."

Quisling also denied responsibility for the execution of Vigo Hansteen, a prominent Norwegian Radio announcer who was shot by a German firing squad during the occupation.

TOOK ROYAL SILVER

Chief Prosecutor Annanus Schjoedt also introduced evidence to show that Quisling took King Haakon's precious silver service from the royal castle.

After evading direct answers to a series of questions regarding a letter he sent Adolf Hitler and a memorandum he had drafted on Norwegian-German collaboration, the former puppet premier of Norway cried hysterically:

"I did it to save my country. The

Continued on Page 2, Col. 5

Communique Says:

Red Paratroops Make Landings In Port Arthur

LONDON, Aug. 22.—(BUP)—The Soviet communique tonight reported that Red Army airborne forces have landed at Dairen and Port Arthur. With the airborne landings the Red Army Far Eastern forces were in possession of virtually every centre of any consequence in Manchuria.

From CP, AP and British UP Dispatches

MOSCOW, Aug. 22.—Japan's crack Kwantung army has surrendered to the Russians and the Emperor Kan Teh, formerly known as Henry Pu Yi, Japan's puppet ruler in Manchuria, and his imperial suite, are prisoners in Russian hands.

Marshal Alexander M. Vasilevsky, Soviet Far Eastern Army commander, radioed the Japanese chief of staff that the boy emperor was "safe in my hands", and with his suite was being held in "proper surroundings". He added that the boy prisoner was considered an internee and asked the Japanese to "convey your concrete suggestions on this subject".

Vasilevsky's announcement was broadcast by radio Khabarovsk, voice of the Soviet Far Eastern Command, as Red Armies captured 32,000 more Japanese officers and men, including four generals and the entire Japanese Fifth Kwantung Army.

GIVES NO DETAILS

The Khabarovsk broadcast gave no details of the emperor's capture

Continued on Page 2, Col. 1

Tokyo Reveals:

Half a Million Jap Casualties In Atom Raids

Exclusive to The Edmonton Bulletin

SAN FRANCISCO, Aug. 22—(BUP)—Japanese broadcasts said today that the atomic bomb raids on the cities of Hiroshima and Nagasaki had caused almost half a million "casualties and sufferers" and had levelled buildings within a radius up to 10 miles.

Radio Tokyo, in broadcasts recorded by British United Press, said effects of the bomb were "monstrous".

The second atomic bomb dropped Aug. 9 on Nagasaki took a toll of "more than 10,000 persons killed, more than 20,000 wounded and more than 30,000 rendered homeless in the city", Tokyo said.

"Furthermore many persons are dying daily from fatalities sustained during the course of the raids", a Tokyo propaganda broadcast said.

60,000 DIE IN RAID

More than 60,000 were killed in Hiroshima, first target of an atomic bomb on Aug. 6, Tokyo said, and "the number of dead are mounting as many of those who received burns cannot survive their wounds".

One hundred thousand were wounded and 200,000 "rendered

Continued on Page 2, Col. 8

Study Promised

Labor Asks 6-Point Program To Meet Reconversion Needs

OTTAWA, Aug. 22—(CP)—The executive of the Trades and Labor Congress of Canada yesterday recommended to Prime Minister Mackenzie King and the cabinet a six-point program for meeting the problems of Canada's reconversion from war to peace and received a promise of study from the government. The recommendations were:

1. "Reconversional pay" for all citizens who have been engaged in essential civilian industry at the rate of one month's pay for each year's service up to three years.
2. A maximum 48-hour work week with no reduction in wages.
3. Prohibitions of general reductions in pay.
4. Lifting of restrictions from building materials and a speed-up in construction of homes.
5. The immediate start of necessary public works.
6. Speed-up in reconversion of all war plants suitable for peacetime program.

Continued on Page 2, Col. 1

Belgium Worried

BRUSSELS, Aug. 22.—(AP)—President Truman's announcement of termination of lend-lease caused concern" in Belgium, and it is hoped that the United States "may grant a further delay," a cabinet minister said yesterday.

Used to Make Atomic Fire

Rare Uranium Is Key to Atomic Power

BY HOWARD W. BLAKESLEE
Associated Press Science Editor

NEW YORK, Aug. 22—(AP)—Plutonium makes the bombs, but the rare uranium 235 is the key to atomic power.

It makes the atomic fire that produces plutonium by alchemy, and there is no other way of getting plutonium.

The use of plutonium to fuel atomic power houses would multiply by 100 times the world's uranium power resources. But if the supply of rare 235 should be exhausted, it would not be feasible by present known methods to make any more plutonium. Consequently, even before the war ended, scientists planned to save the precious 235 for atomic fires only.

PROBABLY BEST TOOL

In addition to making atomic power, the rare uranium is probably the best tool for unlocking the secrets of power resources in other chemical elements.

Through wartime discoveries, there are known four other kinds of atoms which, like uranium 235 split through their cores when hit by neutrons, to yield about 200,000,000 electron volts.

Two of these, the metals protactinium, and thorium, are too scarce to be promising. The third is plutonium. The fourth is common uranium 238, but only a small percentage of these atoms split, too few to make a chain reaction at present.

(The numbers 235 and 238 for uranium mean, respectively, that their atoms weigh that many times more than the atom of hydrogen, the lightest chemical element.

ONE LUCKY BREAK

The fact that there is even as much of seven-tenths of one per cent of 235 in the common 238 form of uranium is one of the lucky breaks in scientific history. Had this tiny fraction been a little smaller, it would have been far more difficult, and perhaps impos-

Continued on Page 3, Col. 2

Terms Obsolete

WASHINGTON, Aug. 22.—(BUP)—U.S. Secretary of State James Byrnes revealed today that he is trying to have the Italian armistice terms revised because they are regarded as obsolete.

Deaths Recorded Today

Frigon, Mr. Philip
Gellatly, Mrs. Jean
Moorehead, Mr. Thomas
Sikora, Mr. Peter
Wooldridge, Mrs. Annie
Young, Mrs. Elizabeth

Fair Weather

Cloudy weather with occasional light showers is predicted for the Edmonton area, with the estimated high for today 69.

Tuesday the high reading was 79, and the low 49. The overnight low was 53, and at 2 p.m. it was69.

Estimated overnight low is 50, and the high tomorrow, 65.

Labor Congress Asks Six-Point Dominion Plan

Continued from Page One

continuation of wartime taxation in conformity with a previous request last April that exemptions be raised to $2,400 per year for married persons and $1,000 a year for single persons.

PREMIER'S REPLY

In replying to the TLC brief, Mr. King told President Percy Bengough and the executive delegates that "our fortunes now are bound together."

He shuddered to see the number of persons who were going to be put out of work by the end of the war in the United States and added that "this country can no more isolate itself from the happenings in its neighbor country than can a man from his neighbor next door to him."

The problems would be difficult to meet, but those who must be remembered were those who worked for wages. The government was not invincible, but would seek solutions to the problems through consultations with labor.

Finance Minister Ilsley indicated that any income tax cuts coming in the budget to be presented to the new parliament opening Sept. 6 would not come near those proposed in the brief. He knew of no country which had such exemptions as proposed.

SOME DISAPPOINTMENT

He added that "Some would be disappointed when they see how much the government will be able to reduce taxation," but it must be remembered that taxation was a measure to keep people employed and to give them social security.

As for housing which also came under his department, Mr. Ilsley said he had been eager to go ahead full speed with a Canadian housing program, but the problems of labor and materials were interfering. Certain materials apparently were short because of a shortage of labor to produce them.

Munitions Minister Howe reiterated his previous statement there would be no unemployment in Canada if labor could be persuaded to take available jobs. He called on the TLC to help in getting men to shift to work in which they were needed, such as in the forests, sawmills and in mining.

LITTLE SALARY CHANGE

Mr. Howe said he didn't think there would be a big difference in pay in these shifts.

Labor Minister Mitchell also addressed the meeting, telling the delegates that the government's labor machinery had handled 56,000 cases in the last 18 months, praising labor's co-operation in the war.

Speaking about the government's labor code and the request of the TLC for changes in it to bring it in line with "the best provincial legislation," he referred to the possibility of a meeting with provincial labor representatives on this subject, perhaps in the fall.

Mr. Mitchell said he foresaw a diminishing of Canada's housing shortage in the more populated country as the populations made peacetime shifts to their own areas.

Red Paratroops Make Landings In Port Arthur

Continued from Page One

or whereabouts. However, Changchun (Hsinking), nominal capital of Manchuria, was captured by the Red Army over the weekend.

It was possible that China would demand custody of the emperor as a war criminal because of his service to Japan.

Ober Kharborovsk broadcasts reported that some Japanese troops had mutinied and killed officers who tried to prevent them from surrendering to the Soviets. Troops of the Seventh Manchurian Regiment slew 20 officers who ordered them to retreat into the mountains to continue resistance, the station said.

DISCARD WEAPONS

Khabarovsk said the entire Fifth Kwantung Army, from its commander, Lt. Gen. Yoshitaro Shijmizu, "on down" had capitulated to the Red Army.

The first Manchurian Division marched into captivity with battle colors flying after discarding all its weapons, the broadcast said.

The Soviet station described endless columns of Japanese soldiers, stripped of their weapons, marching along dusty Manchurian roads to surrender to the first Red Army troops they met.

The Russian Army started establishing Soviet administrations in Manchuria today.

SAKHALIN GAINS

Dispatches said 250,000 troops were captured on the southern half of Sakhalin island. The officially announced captive toll in Manchuria itself neared 200,000.

The news agency Tass said Soviet troops found wide-open opium dens, houses of prostitution and gambling houses in many Manchurian cities.

Tass said isolated sniping continued in the hills around Harbin. The agency said one Japanese woman was captured while she was firing at Russians with one hand and holding a baby in the other.

Nearly all Sakhalin island is now occupied by the Red Army.

HARWICH, Eng.—(CP—A. Dunningham, 83-year-old organist at the Methodist church here for 63 years, is retiring.

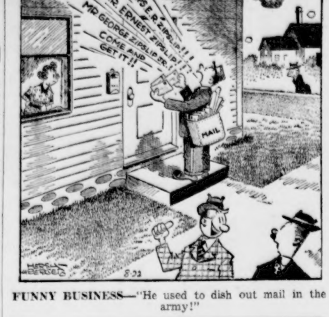

FUNNY BUSINESS—"He used to dish out mail in the army!"

When Sighted By British

Burma Japs Destroy Selves

BANGOON, Burma, Aug. 22.—(AP)—Suicidal Japanese troops in Burma were reported yesterday to be blowing themselves up with hand grenades as Admiral Mountbatten awaited a reply to his directive ordering Japanese surrender envoys to appear in Rangoon by Thursday.

Eight Japanese soldiers at Penwegon, 110 miles northeast of Rangoon on the road to Mandalay, came down from the hills and tried to cross the road in view of British Imperial troops, who held their fire.

When the enemy soldiers discovered they had been seen they pulled the pins on their grenades in unison. Only one survived, and he lost a leg.

More suicides are anticipated when the Japanese become convinced of the hopelessness of continued resistance.

Firemen Battle $100,000 Blaze For Seven Hours

Continued from Page One

$65,000, and said about two-thirds of that amount was insured. Damage to stock stored in the basement was not revealed. Police said it would be a "heavy loss."

The building itself is insured for $5,000.

More than 2,000 persons watched the efforts of the firemen to fight the stubborn blaze. In the interest created amongst downtown citizens, the blaze was reminiscent of the Corona hotel and Cattistock block fires here.

FIREMEN OVERCOME

Two firemen, James Ferguson and A. Lamoungen were overcome by smoke. They were revived within a short time and returned to duty. The general alarm fire had equipment from every hall in the city on hand. Chemicals were used, together with 11 lines of hose. Many of the firefighters wore special oxygen masks to cope with the smoke.

The fire, while at no time spectacular, was a constant menace to surrounding property. Cause of the fire, which was kept confined to the basement through the efforts of members of the fire department, was not determined, according to police.

The first alarm was turned in at the city fire department at 5:29 p.m. Tuesday, and the general alarm followed a few minutes later. The all out was finally given at 12:59 p.m. Crews fought the fire under personal direction of Chief James Macgregor.

ENTRANCE AT REAR

Difficulty was encountered in extinguishing the fire since the entrance to the basement is at the rear of the one-storey brick building. The premises extend from the 100 street frontage to the lane between 101 and 102 streets. Use of pneumatic drills from the city engineer's department was required while for excavating a large hole in the sidewalk in front of the store, to permit front entry. Great clouds of black smoke rolled out through the entrance as mattresses burned, woodwork crumpled and expensive upholstery was ruined.

Much of the ruined furniture had only been moved into the building recently. The basement was flooded by water and chemicals. Police turned out to meet the emergency throughout the evening.

Among those posted to the scene were Insp. Donald Hynd, Constables Forsland, McMartin, Chettleborough, Mitchell, Campbell, Winn, Mulcahy and Ursel. The traffic squad dealt with the difficult job of keeping street cars and automobiles moving through the gathered crowd.

At 11.45 a.m. Wednesday firefighters were still poking amongst the debris, overcoming the few remaining fire hazards. Insurance adjusters were examining the situation, and groups of citizens gathered both at the rear and the front of the building.

The department store had been closed for the day, and a wooden fence was placed around the gaping, yard-square hole in the sidewalk.

Weather

	H.	L.		H.	L.
Montreal	81	61	Regina	79	44
Toronto	86	61	Moose Jaw	81	54
North Bay	80	60	Saskatoon	83	50
White River	66	49	Pr. Albert	74	49
Sault Ste. Marie	72	49	N. Battleford	77	47
Kenora	66	44	S. Current	78	50
Winnipeg	72	49	Med. Hat	83	52
Brandon	76	46	Lethbridge	71	44
Pas Mines	70	40	Calgary	77	44
Yorkton	74	42	Edmonton	76	53
Kamloops	76	48	Fairview	75	49
Estevan	80	43	Beaverlodge	76	51

THE FORECASTS

Alberta and Peace River District—Generally fair today and Thursday, quite cool tonight.

Saskatchewan—Fair and warm today. Thursday partly cloudy and slightly cooler.

Seeking Heavier Investments in Home Projects

Continued from Page One

such projects but under the existing legislation, they cannot do so. The present act refers specifically to insurance companies with no provision for organizing subsidiary companies. An amendment to cover this defect will be introduced at the coming session.

UNDER SCRUTINY

American insurance companies doing business in Canada are not certain whether they could enter the Canadian housing field under the provisions of U.S. insurance company legislation. The subject is under scrutiny by their legal departments.

In the interim, however, the insurance company investigators are going ahead delving into the various situations throughout Canada, acquiring data on suitable locations, possibility of erecting economically self-liquidating housing projects, availability of building material and so on.

No prospective buildings or locations will be announced, however, until all land and rights are obtained to prevent a rush of speculators seeking to benefit by acquiring advance options.

Race Entries

Entries for eleventh day Edmonton race meeting, Thursday, Aug. 22.

FIRST RACE—(The Brena). $500 Allowances. 3-year-olds and up. Maidens. About 6½ furlongs.

Heyaira 114 Camp Gordon 110
Double Doo 110 Blazing Star 104
Sir Fox 104 Flying Baron 113
Just Sam 116 Stardust Buck 114

Also eligible—
Clear Vision 112 Prince Marcus 110
Wrack 117 Dotty Crest 107

SECOND RACE—(Fouled in Canada). $500 Claiming. 3-year-olds and up. About 7 furlongs.

Bellow 120 Robin Bobout 112
Elk Trap x110 Six Lessons x114
Sunset Trail 118 The Slouch x108
Merry Centaur 120 Dr. Dora 115

Also eligible—
Boss Marcus 120 May Do 115

THIRD RACE — (The Restigouche). $500 Allowances. 3-year-olds and up. About 5 furlongs.

Brantstown 112 Victory Loan 109
Lev's Dust 100 Papau 112
Sunset Boy 108 Dark Majesty 115
Jessie's Girl 107 Little Silent 106

Also eligible—
Treasure Band 108 Fine Thing 110
Willie Marcus 105

FOURTH RACE — $500 Claiming. 3-year-olds and up. About 1 furlongs.

Shirley R x114 Valdina Bob x115
Red Chalk 112 Pagan Cort 110
Aero-Vision x112 Bobwin 110
Rapid Fire 110

FIFTH RACE—(The Palisades). $500 Allowances. 3-year-olds and up. About 5 furlongs.

Kingbroom 113 Anne-A-Vish 113
Pardie 110 Miss Merit 115
AK Cookie 115 Broad Camp 110
Sun Worshipper 108 S-Wine 106

Also eligible—
Leader 115 a-Muchkin 116
b-Stern Stuff 114

a-Brown & Zeas and P. E. Volvay entry. b-L. W. Marks entry.

SIXTH RACE—$500 Claiming. 4-year-olds and up. 1 mile and 1-16.

Nancy Sue x112 Liberty Boy 109
Gay Paris 116 Joy Yet 112
Sum Turn 113 Lady Moira x106
Shasta King 106

SEVENTH RACE — (The Knickerbocker). $600 Allowances. 3-year-olds and up. About 7 furlongs.

Sir Black 112 Hy-O-York 112
Stoney Rock 119 Hovily 125
Gateway 110 Bragg Creek 115
Ek Libris 117 Sister's Best 112

Also eligible—
aCoral Rose 110

a-H. A. Shepherd and E. T. Myers entry.

x-Apprentice allowance.
Horses listed according to post positions.
Post time—Five o'clock.

De Gaulle Gets N.Y. Reception

NEW YORK, Aug. 22.—(AP)—Mayor La Guardia said yesterday that Gen. de Gaulle would be given an official reception here Monday and made an honorary citizen of New York. The French leader is expected to fly from Newfoundland where he landed en route from Paris—to Washington today and arrive in New York Sunday.

Allies Planning Twin Landings In Jap Homeland

Continued from Page One

nouncement said, "airborne forces accompanying the Supreme Commander of the Allied Powers will land at Atsugi airdrome in the vicinity of Tokyo, and naval and marine forces will land in the vicinity of Yokosuka naval base on Aug. 28, 1945. The instrument of surrender will be signed in the Tokyo area on Aug. 31."

Japanese warships and the merchant fleet were ordered to report their positions immediately to the navy, army, Greater Britain or Soviet radio station.

The Japanese were particularly instructed to look to the safety and welfare of Allied war prisoners, providing shelter, clothing and medical care until the Allies can take over.

The Japanese were ordered to protect supplies dropped by air to prisoners of war and civilian internment camps.

MUST REMOVE MINES

They also were ordered to remove all mines, minefields and other obstacles and to mark safety lines clearly.

Actual signing of the surrender terms will be an impressive ceremony at which the Japanese will be made to feel to the full the defeat which has fallen upon them, and the fact that they have surrendered to the Allies unconditionally.

General MacArthur will sign on behalf of the United States, the United Kingdom, the United States, China and Soviet Russia, and Admiral Chester W. Nimitz, American naval commander-in-chief in the Pacific, will sign for the United States of America.

Representatives of Canada, Australia, the Netherlands, New Zealand and France will also be signatories of the surrender document, and General MacArthur has ordered that it be amended accordingly. The surrender form was handed to the Japanese delegation when they went to Manila to receive terms at the order of General MacArthur. At that time it was not known if emissaries of the new signatories could be present.

JAPS HAVE COPY

Today General MacArthur disclosed that the Japanese already have a copy of the surrender document they will be required to sign, and that the text was handed to the Japanese Imperial Headquarters supplementing the document said:

"Representatives of Australia, Canada, France, The Netherlands and New Zealand will sign the surrender instrument. The surrender instrument a copy whereof was furnished your representatives, will be amended accordingly."

The message was the first indication that Japanese emissaries to the Manila pre-occupation conference had carried back to Japan the surrender document. Previous reports said the conference was limited to details pertaining to receipt by MacArthur's entry into Japan.

NO DISCUSSION

No indication as to whether the Japanese emissaries had been permitted to discuss any aspects of the surrender document with American officers was given.

Presumably the instrument was merely handed to them for transmission to the imperial authorities in Tokyo, since Lt.-Gen. Yoshahiro Kawabe, head of the mission, had only the role of accepting instructions, without negotiating.

Tokyo today said General MacArthur would arrive in Japan next Tuesday, landing at Atsugi airfield two days after airborne troops make their initial landing at that base 20 miles southwest of Tokyo.

The broadcast, beamed in English for North American consumption avoided the word "surrender" but reported the "truce agreement" will be signed formally Aug. 31 aboard a United States warship in Tokyo Bay. The source quoted was the Tokyo newspaper Yomiuri Hochi.

HIROHITO MAY SIGN

The broadcast did not say who would sign for Japan, but the enemy delegation may include Hirohito in addition to the Japanese government officials and the chiefs of the armed services.

The first occupation forces will be largely American, but also will include Australian and Philippines units. British and Soviet units probably will join them later.

Tokyo reported that American airborne landings at Atsugi would be followed on Tuesday by the landing of additional troops from warships anchoring off Yokosuka, naval base city at the southwest entrance to Tokyo Bay.

The landings and occupation of the Tokyo area will be completed Aug. 31, Tokyo said, and next day other forces will begin landing at Kashiwa, Japan's aircraft manufacture at the southern tip of Kyushu, southernmost of the enemy home islands.

ASK USE PLANES

Allied headquarters radioed MacArthur a request for permission to use unarmed planes flying red pennants for "various urgent liaison matters in connection with preparation of surrender requirements.

MacArthur previously banned all enemy plane flights over Japan.

Tokyo newspapers echoed the government's call to the people to remain calm and composed during the Allied occupation of their homeland.

Mainichi, Tokyo radio said, asserted that the United States, while showing no mercy in regard to the enforcement of the Potsdam terms, appears to be careful not to hurt the feelings of the Japanese people.

OPPOSE FAST ACTION

The newspaper admonished the last four years have been a nightmare to me because I had to fight both sides."

"Take it easy," admonished presiding supreme court justice Erik Solem. "Calm down."

NOT MENTAL CASE

The third day of Quisling's trial opened with disclosure that court psychiatrists had examined the defendant on June 18 and had found "no signs that he is mad and nothing to show that he is a person with under-developed or weakened mental power."

Special prosecutor Anneus Schjoedt made the text of a letter sent by Quisling to Hitler, July 10, 1940, complaining that he had not received the promised financial support for his party in the German occupation of Norway.

Quisling also said in the letter that he was "proud" his predictions of German victories had proved true.

The defendant said he believed an associate named Schoedekant actually wrote the letter to Hitler.

VIEWS "NOT COVERED"

"But is it your idea Norway should be put in the greater German Reich?" asked Solem.

"No, no, no!" replied Quisling. "The letter does not cover my views in the right way."

Schjoedt introduced a memorandum from Quisling detailing his ideas of German-Norwegian co-operation, including use of the same flag, money, foreign policy and military command and abolition of customs duties between the two countries.

"Are those your ideas?" demanded Schjoedt.

"I wrote that down as intended to hinder Norway from becoming a German protectorate," Quisling said.

"But they are your ideas—you accept this document?" pressed Solem.

Quisling's hysterical outburst followed.

SHOWING STRAIN

Quisling showed increasing signs of strain under the prosecution's hammering. His face was drawn and haggard, with deep circles under his eyes, and he repeatedly broke into Schjoedt's questioning with loud objections.

Schjoedt asked whether Quisling knew about the concentration camps in Germany, to which the accused man retorted he had "heard very little" of them.

Then the prosecutor switched to Nazi terrorism in Norway during Quisling's regime, demanding to know whether he knew that that Norwegians had been tortured in German prison camps.

"I never saw a pin down one example of torture", Quisling replied.

EVADES RESPONSE

"One watchman in a prison told me about torture. I immediately contacted Hitler directly and told what it meant. I told him I could have no such thing going on, but I never got one real example to cite with name and place".

Schjoedt cut in sarcastically:

"You never listened to the BBC from London!"

Quisling evaded direct response when asked whether he did not regard it his duty to find out whether torture and terrorism were being practised on Norwegian prisoners.

KNEE OF HOSTAGES

Schjoedt asked if he knew the Germans were holding Norwegians as hostages.

"I knew, but I fought against it violently," Quisling answered. "But some of our men also were taken to England as hostages."

Referring to Quisling's contention that he tried to restore the Norwegian army, the prosecution drew the admission that he never actually thought the Nazi regime would permit such an army to be used, except in their own interests.

He also acknowledged that he had urged Norwegians to join the German army—a telling admission in view of the fact that he had armed with at least 100 manslaughters as a result of such volunteers being killed in action.

Unarmed Planes Sought by Japs For Liaison Needs

MANILA, Aug. 22—(AP)—Imperial Japanese general headquarters radioed General MacArthur a request today for permission "to use the least necessary amount of unarmed airplanes . . . in connection with the prosecution of surrender requirements."

The message which concluded with "thanks" said the planes would be "marked by Red Cross pennants" and were needed "for various urgent liaison matters."

The note pointed out that at present MacArthur "prohibits the flights of all Japanese imperial army, navy and civilian planes".

Vidkun Quisling Turns Hysterical At Treason Trial

Continued from Page One

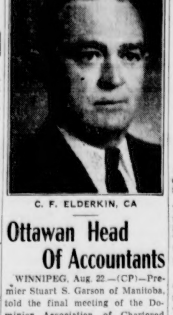

C. F. ELDERKIN, CA

Ottawan Head Of Accountants

WINNIPEG, Aug. 22.—(CP)—Premier Stuart S. Garson of Manitoba, told the final meeting of the Dominion Association of Chartered Accountants here last night that "mass unemployment might well be the atomic bomb that would blow up our political and economic system."

"We are now going to witness either the survival or the extinction of a political and an economic system, in Canada and in the other democratic countries," the premier said. "When we have gone through the worst depression and the worst world war of history; when we have gone from economic disaster to economic prosperity, free enterprise will have to defeat unemployment if it is to survive."

C. F. Elderkin of Ottawa, was elected president of the Association of Chartered Accountants at the end of their two-day session.

Other officers are: First vice-president, R. C. Field, Victoria; second vice-president, T. H. Moffat, Regina; first regional representative, W. G. H. Jephcott, Toronto; second regional representative, W. A. Morrell, Charlottetown; treasurer, F. C. Hurst, Toronto.

M'Naughton Thanks Army, Civil Staffs

OTTAWA, Aug. 22.—(CP)—Gen. McNaughton, in a message to all ranks of the Canadian army and the civil staffs of the department he headed as defence minister, said today he would have liked to have shared in the solution of repatriation, demobilization and rehabilitation problems "but circumstances at present otherwise dictate."

The general, whose resignation and replacement by Navy Minister Abbott was announced yesterday, reviewed the record of the Canadian army and said return of the army from Europe now was proceeding as rapidly as shipping can be obtained.

"Our force for the Pacific has been organized and is in process of assembly but the hope—almost the certainty—is that it will not be required to leave these shores.

"The problems which remain concern demobilization and the reestablishment of the men and women who have served Canada so well and so nobly in the war and who have earned the happier future that we can have if we have the will and purpose to make it so."

Greatest Air Fleet Awaits Special Task

OKINAWA, Aug. 22.—(AP)—The greatest fleet of giant four-engined transport planes ever assembled on one field spread over a two-square-mile area on Okinawa's Kadena airdrome today as the army transport command concentrated airliners from all over the world here to execute an unannounced mission.

(The great concentration presumably is ready to carry Allied occupation troops into Japan. Tokyo said they would start landing Sunday.)

Scores of the big silver aircraft are parked double along the service aprons and taxi ways of Kadena.

Operations—a large tented structure with sandy floors—is crowded with pilots whose regular missions carried them 160,000 miles daily on air routes all over the world.

They had been called to this mighty island airbase from Cairo to Brisbane and from London to Honolulu and Manila.

Only fliers absent were those on the India-China run. They are needed for another mission.

Nanking Venue Jap Surrender To China Heads

By SPENCER MOOSA

CHUNGKING, Aug. 22.—(AP)—Japan's formal surrender to China will be signed in Nanking, former seat of Gen. Chiang Kai-Shek's government, cabinet spokesman P. H. Chang announced today.

Semi-official sources said the signing would not take place, however, until after Gen. MacArthur's formal signing with the Japanese.

Foreign office spokesman K. T. Wu said today Chinese troops might be flown into Nanking, Shanghai, Peiping and Tientsin "even before Japan's formal surrender."

ENVOYS SEE GEN. HO

Meanwhile, Japanese surrender envoys conferred at Chihkiang, 230 miles southwest of Chungking, with Gen. Ho Ying-Chin, commander of China's field forces, who was designated by the Chinese president to arrange for the capitulation of all enemy forces in China.

Gen. Ho handed the Japanese emissaries a memorandum specifying the areas which would be occupied by the Chinese and naming the Chinese appointed to take them over.

Gen. Fah Wei-Chang was chosen to take over Hong Kong, Canton, the Luichow peninsula and Hainan island.

Foreign Secretary Bevin said in the House of Commons Monday that Britain had "taken steps to receive the surrender of the Japanese forces in Hong Kong."

OTHER TERRITORY

Among other areas listed for reoccupation by the Chinese were the inner Mongolian provinces on Nehol, Chahr and Suiyuan, south of Russian-occupied territory.

Mr. Wu promised a reply at a later conference when asked today whether Russian forces would be withdrawn from Manchuria after the surrender of the Japanese Kwantung army.

The surrender memorandum specified that the Chinese would occupy Formosa and French Indo-China north of the 16th degree, directly contrary to reports that British forces would land in southern Indo-China.

Japs Surrender Soon in Burma

LONDON, Aug. 22—(CP)—Dispatches from Rangoon today said Japanese envoys from Saigon were expected to meet Admiral Lord Mountbatten's representatives at Rangoon within 24 hours to arrange for the surrender of Japanese forces in the southeast Asia theatre.

The dispatches indicated the Japanese southern army commander, Gen. Count Juichi Terauchi, had finally received official orders from Emperor Hirohito to cease hostilities.

This broadcast, heard in London at 2:20 a.m. (7:20 p.m. Tuesday MDT), apparently was an indirect reply to Admiral Mountbatten's directive calling upon the Japanese southern commander to inform that fighting would cease today.

Japanese imperial headquarters earlier had set today as the deadline for cessation of hostilities in southeast Asia, reporting that an imperial envoy had left Tokyo Aug. 16 for Saigon with surrender orders.

A New Delhi broadcast here today by the Associated Press said a Japanese imperial messenger also had arrived in Singapore with surrender orders for the commander there.

Six Women Raped, 1,059 Are Injured In 'Frisco Rioting

SAN FRANCISCO, Aug. 22.—(AP)—Six women were raped and 1,059 persons treated for injuries during the three-night San Francisco peace riots, District Attorney Edward G. Brown told a grand jury last night.

The jury voted to continue with the fact-finding inquiry after Mr. Brown had reported on investigations of the wild celebration in which more than 1,000 persons windows valued at more than $25,000.

The district attorney did not mention accidents in which 12 persons lost their lives.

Snatch Theft

WINDSOR, Ont., Aug. 22.—(CP)—A parcel containing $1,087 was snatched by a man from Sam Sklash, head cashier of Gray's dry goods store, today as she left the store on her way to the bank.

Attlee Urges Ratification of Allied Charter

LONDON, Aug. 22.—(CP)—Prime Minister Attlee called for ratification of the World Security League Charter in the House of Commons today, declaring that if persecution of minorities rises again in the world the organization would "take note of it and act upon it."

Both houses of parliament began separate debates upon the covenant designed to outlaw war by punitive steps against aggressors.

Mr. Attlee declared that the success of the new organization "will depend not so much on the exact provisions as on the spirit in which they are worked" and acknowledged that "if a great power is resolved not to carry out the principles of the charter, then no paper provision will restrain it."

"LIFE OR DEATH"

In the House of Lords, Lord Jowitt, new lord chancellor, told the peers "the charter contains the difference between life and death for civilization as we know it."

"This is a great charter," Mr. Attlee told Commons.

Referring more to the atomic bomb, he added, "all of us realize that we are now faced with a naked choice between world co-operation and world destruction."

Speaking after the prime minister, Anthony Eden also called for unanimous ratification of the charter. The former foreign secretary headed Britain's delegation in the San Francisco conference at which the charter was drafted.

Half a Million Jap Casualties In Atom Raids

Continued from Page One

homless" at Hiroshima, where the world's first atomic bomb dropped in a parachute cradle to envelope a terrific whirlpool of energy whose immediate effects were felt for 20 minutes, Tokyo said today.

In cold, scientific language, which only occasionally hinted at the terrible effects of the bomb, Suleon Torii, of Japanese Ministry of defence general headquarters, gave estimates of time, speed and distance. In only one part of the lengthy account did he hint at the loss of life which accompanied the explosion.

PRESSURE CIRCULAR

"Since the explosive pressure is circular," he said, "it is ineffective to seek shelter behind any object, although the pressure is somewhat weaker than from the front."

Torii returned to Tokyo only yesterday, the broadcast said, with "numerous data."

A Superfortress, he said, switched off its engine Aug. 6 over Hiroshima, dropped the bomb from an altitude of 25,000 feet and turned west. By the time the bomb exploded the plane was 15 miles or more from the point it released the missile.

"Three apparatuses attach to the parachute after the bomb exploded fell on the ground north of the target area," the account said.

FORMS INTO CUMULUS

"There were approximately 100 seconds between the time the atomic bomb dropped and the time it exploded. After the parachute opened it is estimated there were approximately 60 seconds before the bomb exploded.

"When the atomic bomb exploded there was seen a flash and white smoke, which gradually formed into a cumulus.

"Persons on the ground who witnessed this monstrous spectacle said when the atomic bomb exploded, there were ripples of circular heat rays. The waves are believed to have continued for approximately two seconds."

Rotary Fund Gives Jobs For Veterans

VILLA GROVE, Ill., Aug. 22.—(AP)—More than $500,000 pledged to build a "work pile" for returning servicemen as part of an international campaign by Rotary clubs, will provide a job for every veteran in this town of 6,000, Rotary officials said yesterday. The money was pledged for home repairs, refurnishing and municipal improvements.

Many Await Ships

Priority System Is Arranged For Repatriating Dependents

OTTAWA, Aug. 22.—(CP)—The defence department, disclosing that up to July 31, 14,340 war brides and children of the Canadian forces overseas had been repatriated and 31,786 still were awaiting ships, announced yesterday that a priority system had been applied "with every effort being made to maintain a fair balance in relation to the priority of returning servicemen."

The army took over full responsibility for the dependents' repatriation program last April and since V-E Day "the heavy increase in the number of troops to be repatriated and re-deployed to the Pacific, with the limited amount of shipping available, has created a more difficult problem."

At present only wives with top priorities can be granted space on returning troopships, said the department in a statement. These include wives of returned soldiers who have been discharged where the soldier's successful rehabilitation might be affected by continued separation; wives of soldiers who are in hospital in Canada, and expectant mothers. This month 300 army wives in these categories are returning.

QUERIES ANSWERED

The statement added that many queries had been made as to when more wives could be brought to Canada and it quoted a repatriation official as saying:

"There are still thousands of Canadian soldiers overseas who have not seen their families for upwards of three years. It is only fair that first priority be given these men. Needless to say their wives and families in Canada take the same view."

The release continued:

"The majority of dependents repatriated came during 1944 and early in 1945 before the problem of repatriating large numbers of troops brought about a stricter priority system. Throughout recent months, however, even during the heaviest troop movements, full and sympathetic consideration has been given many urgent cases."

SPECIAL ATTENTION

"Repatriation officials emphasize that while wives of discharged soldiers, wives of soldiers in hospital and expectant mothers are on a general priority list, special attention is given cases of real urgency, as shown by investigation.

"Applications for passage are made through the Canadian wives' bureau at Canadian military headquarters in London, which serves all three services and also the fire fighters and the auxiliary services."

—V—

War Casualties

WASHINGTON, Aug. 22.—(AP)—Nine crew members were killed and two officers and eight men were injured in the sinking of the minesweeper Salute June 8, the navy reported yesterday. Loss of the vessel was announced June 26.

Barbed wire was invented by Joseph Glidden in 1867.

—V—

Rare Uranium Vital to Make Atomic Power

Continued from Page One

sible at this time, to make atomic power or bombs.

The tiny percentage is just about enough, when common uranium is piled inside graphite brick ovens, to set up a chain reaction. This means that common uranium is a ready-made atomic fuel.

It also means that hotter atomic fires may be made by using as fuel the uranium which has been concentrated by processes found in the war, so that the 235 percentage is a little higher, about doubled in fact. Such concentration is possible in the plants in Tennessee. One immediate use of the concentrated uranium is to make plutonium more readily.

The 235 also lends itself to controls which seem to make the atomic uranium fires reasonably safe.

METAL STRIPS USED

When the piles, the graphite ovens in Washington state, are stoked with uranium, some metal strips of a different kind also are placed in the oven. These may be either cadmium, or boron steel, or other elements. The atomic explosions in the uranium 235 start automatically from neutrons, particles from the cores of atoms, which are appearing naturally in the air and earth all the time. When a neutron splits a uranium atom, 13 new neutrons come from the broken core. As the neutrons multiply, the chain reaction starts.

The metallic strips in the oven delay this start, because those metals absorb a lot of neutrons, without themselves being split. This reduces and controls the number of neutrons present, so that the fire can be started, when wanted, merely by withdrawing the strips. So accurate is this control that the fire can be started by pulling out a single strip.

Also, after the oven is going, and workmen may not approach because of the rays, automatic electrical controls can quence the fire by thrusting strips into the oven. The controls read the danger point by the increasing amount of radioactive rays in the oven.

The newly created plutonium atoms in such an oven themselves explode like the 235 atoms. They add to the heat of the fire. So also do a few of the common 238 atoms.

SUSIE Q SMITH—"Incidentally, what ARE your initials?"

If the fire is left running too long, it will consume all the plutonium it has created. This is avoided by stopping the fire from time to time, and removing the uranium with plutonium in it.

Men probably never before undertook a task as difficult as the separation of uranium 235 from the more common metal. If 1,000,000 of these individual uranium 235 atoms were concentrated on the point of a pin they would still be invisible to human eyes without a microscope—and for many types of atoms even a microscope would not see that number.

The problem is like trying to recover a needle from a haystack 1,200 feet high but in this atomic world there are billions of such haystacks with one uranium needle in each. In 1941 when the separation was tackled, all the previous skill of science had been unable to produce enough of the common uranium in metallic form to make more than a few thin dimes. There was no known method of producing the thousands of tons required.

METHODS DEVISED

Several of the largest industrial companies devised methods, but the final process was invented by scientists at Iowa State University under F. H. Spedding and J. C. Rodden of the national bureau of standards. The official description reads that their method is "extremely simple, rapid and low cost." It tells nothing more.

With uranium metal available, a far harder job was still ahead, the atomic haystacks. Actually six different methods were tried successfully to extract a little of the pure 235. They included vaporizing the metal, dissolving it in a liquid, whirling it in high speed centrifruges and electrolytic means.

The extraction in Tennessee finally was done by two methods. The one that produced the most uranium is electromagnetic. Vaporized uranium is given an electrical charge. These particles are next speeded up in a vacuum to hundreds of thousands of miles a second, by the attraction of an electrical field. Finally, still in a vacuum, they shoot out into a magnetic field. The magnet making this field is the largest in the world, the one originally intended for the $1,500,000 cyclotron at the University of California.

TRAVEL IN CURVE

The magnetic field forces the flying metallic particles to travel in a sharp curve. The result is like throwing apples of different weights out of a high window into the street; if all are tossed with the same force, the heaviest fall farther out. The heavier uranium particles travel farther. These are the 238 atoms. The 235 does not go so far and some of it is recovered at each toss.

In devising this process, which is one of scores equally difficult, the scientists tried 70 different types of sources for the vapor, and 114 different types of plates on which to catch the atomic particles.

The other method diffuses uranium vapor through thin barriers. Extremely thin sheets of metal illustrate the nature of such barriers. The lighter weight uranium atoms go through first, and some of them can be caught before the heaviest pass through. This method requires many acres of barriers to obtain a few grams of 235.

MAY PAY OFF NOW

In about two years enough uranium 235 actually was separated for a bomb or other purposes. These methods may pay off richly now. For they can be used to make far more quickly and easily the concentrations of uranium with an en-

McNaughton Quits Cabinet: Abbott Named

Continued from Page One.

long connection with Canadian defence. He is being appointed chairman of the Canadian section of the joint defence board. He will serve without salary.

MINISTERS PRESENT

As Mr. King made his announcement to press correspondents assembled in his office, Gen. McNaughton and Mr. Abbott sat with him. The general had a distinguished record in two wars and was the first Canadian to command a full Canadian Army.

Mr. Abbott, one of the younger ministers, fought in the First Great War with the artillery and wore the two stripes of a bombardier when he took his discharge.

"I am exceedingly sorry to lose Gen. McNaughton from the ministry," said Mr. King. "I hope this is only a pause in a great career."

When a reporter asked if the general would devote his full time to the joint defence board, Gen. McNaughton replied the post would not require his full time, but he did not indicate whether he had other plans.

REST IS SUGGESTED

"I hope the general will take a little time for rest," said Mr. King. "I don't know of any man who has carried greater responsibilities during the last year.

"The service Gen. McNaughton has rendered to Canada and to the world is so large that it will take time to be appreciated. I want to thank him for the assistance he has given to me and my colleagues in the government in the most difficult period of Canadian history."

He recalled that it was Gen. McNaughton who organized and led the 1st Canadian Division overseas in 1939, who conducted its training and who went on to organize, command and train the 1st Canadian Corps and then the 1st Canadian Army.

Gen. McNaughton relinquished his army command about the beginning of 1944 and returned to Canada and became defence minister in November, 1944, when Col. J. L. Ralston resigned because of a disagreement in the cabinet on conscription for overseas service.

EXCEEDINGLY GRATEFUL

"I was exceedingly grateful that he came into the government at that time which I think was the most serious for Canada since the outbreak of war and the most serious for our army overseas", said Mr. King.

Had a different course been pursued, he went on, it was impossible to say what might have taken place in Canada or what would have been the effect on the forces overseas. Everything that had happened since showed that the right course had been followed.

(The government after making a new appeal for volunteers for overseas service proceeded to draft up to 16,000 home defence conscripts for dispatch overseas as reinforcements).

Mr. King said his first wish following the general election June 11, "when the general like myself was defeated", was to hold a by-election and have the general elected to parliament. It did not seem appropriate, however, to hold a by-election so soon after a general election, particularly as it would have had to be very soon in order to get it over before the opening of parliament, then set for Aug. 23.

EUROPE WAR ENDED

The war with Germany was then over and he felt certain the war with Japan would be over before parliament assembled. He wished Gen. McNaughton to remain minister until that time, provided it did not result in embarrassment to parliament through the minister not having a seat.

"I asked him to continue until we saw how developments went," he said.

As it developed, it was possible for Gen. McNaughton to remain with the department until the war with Japan was over and to make his great knowledge and experience available at a time when many large questions were before the defence department. He also was able to assist greatly with planning for rehabilitation and demobilization.

Resignation of Gen. McNaughton ended the political career of a minister who held a cabinet post for almost 10 months without gaining a seat in the Commons.

RESIGNED SEPT. 28

Gen. McNaughton's entry into politics last November came less than a year after he relinquished command of the Canadian Army overseas in 1943 for health reasons. He resigned from the army Sept. 28, 1944, and was promoted a full general. On Nov. 1 he was taken into the cabinet.

One Soldier Killed By Bazooka Bomb

CAMP BORDEN, Ont., Aug. 22.—(CP)—One soldier was killed and two wounded yesterday when an American bazooka bomb, which had landed some time previously on a practice range, exploded. Names have been withheld pending notification of next-of-kin. The three men were members of group which halted about 100 yards from the unexploded bomb. Two men left the group, walked over to the bomb and then carried it back. When it exploded, the bomb was only 15 yards away from the rest of the party.

—V—

Sugar Allotments Cut by Britain

LONDON, Aug. 22.—(CP)—Britain cut sugar allotments to manufacturers yesterday to bring national consumption within the limits of a tripartite agreement with the United States and Canada. The agreement, limiting the per person consumption to 70.8 pounds per year, will not change Britain's domestic rations of two pounds per person per month.

U.K. Won't Accept Bulgarian Govt.

LONDON, Aug. 22.—(CP)—Britain told Bulgaria yesterday that she would be unable to recognize as "democratic or representative" any Bulgarian government that came out of elections scheduled in the Balkan country next Sunday.

Britain said she did not believe that the elections in the Soviet-occupied country would be free under present electoral law and conditions, and cited reports of the intimidation of voters.

The British note was handed the Bulgarian prime minister during the day by the British political representative of Sofia. It was made public by the foreign office last night.

The note said Britain "Would welcome elections which gave full and free opportunity for the expression of the opinions of the Bulgarians."

But, it continued, the British government "Was unable to believe that such an opportunity will result from the elections held under the present Bulgarian electoral law and in the conditions now obtaining in Bulgaria."

—V—

Gets Govt. Post

WASHINGTON, Aug. 22.—(AP)—Col. Frank McCarthy of Richmond, Va., yesterday was appointed an assistant secretary of state. He will succeed Julius C. Holmes, who recently resigned as assistant secretary in charge of administrative affairs.

—V—

Tin was known to the Phoenicians and Romans.

Edmonton Bulletin

ALBERTA'S FIRST NEWSPAPER

Founded in 1880 by Hon. Frank Oliver

Published every afternoon except Sunday by the Alberta Free Press Limited, at The Bulletin Building, 9841 Jasper Avenue, Edmonton, Alberta, Canada.

CHARLES E. CAMPBELL
Owner and Publisher.

Subscription price: Daily by carrier, 25 cents per week. Daily by mail in Canada, except airmail: one year, $7.00; 6 months, $4.00; 3 months, $2.25; Saturday only by mail in Canada, except airmail: $3.00 per year. Daily by mail to U.S.A., $12.00 per year.

Eastern Canada Advertising Representatives, Edwards & Finlay, 45 Richmond Street, W., Toronto, Ont.

Member of The Canadian Press: The Canadian Press is exclusively entitled to the use for republication of all news dispatches credited to it or to The Associated Press in this paper, and also the local news published therein. All rights to republication of special dispatches herein are also reserved.

Still No Action

The Edmonton Chamber of Commerce reports that its emergency accommodation bureau still deals with some 350 applications for houses every month. These applications are from residents and represent about 900 to 1200 people.

There has been no decrease in the number of applications in the past two months as compared with the same period last year.

This only means one thing. It means that so far as Edmonton is concerned the situation is growing no better. As a matter of fact it is growing much worse.

What is true of Edmonton is true of every large community in Canada. The housing situation is deteriorating every day. And Ottawa still fails to do a single constructive thing about it.

The excitement of Japan's surrender and consequent peacetime changes may have driven housing out of people's minds for a brief time. But the evil still exists and is gnawing more deeply into the social and economic life of the country every minute.

This is the fact;

Ottawa has not taken one step towards providing the type of low-rental modern house required by those in the wage scale represented by 80 percent of the people of Canada.

The wage given to the average returned man and earned by the average Canadian is about $100 or $125 a month. This means that the average Canadian and the average returned man needs a respectable and comfortable house for which he can pay no more than $18 to $25 a month without upsetting his entire household economy.

No one can begin to produce such houses without absorbing a considerable capital loss, to say nothing of a return on the investment.

Only the Canadian people themselves, as a whole, can absorb that necessary loss. Until Ottawa realizes that fact and acts on it, the housing problem will not even approach a solution.

—V—

Abolish the Nuisance

All Western Canada will greet with delight any decision of the federal cabinet to abolish daylight saving. It is reported that the matter has been under discussion and that the nuisance may be done away with some time in October.

Daylight saving was put into effect by a federal order early in the war as a measure designed to save power by giving more hours of daylight to war factories. Whether or not this object was attained is a matter of opinion. Certainly it achieved no such purpose in Alberta or the other western provinces.

Western farmers in particular have always been opposed to this device because of obvious difficulties in the operation of their farms. Mothers have objected to it because, in the summer months, it cuts down the hours of sleep available to their children. In the winter it has created a real hardship for children in rural districts who have had to go to school in the dark.

A long experience with this clock-manipulating fantasy has alienated the support of many who, theoretically, hailed it as a great advantage in the beginning.

Daylight saving has not worked out in practice. It is certainly not required in this district. And the sooner it is abolished the better.

—V—

The Dean's Forebodings

One may not agree with the rather naive and bigoted view of the Dean of St. Alban's who refused to allow his cathedral to be used for a service of thanksgiving on V-J Day because he thought the use of the atomic bomb was contrary to the will of God.

But one may, with good cause, confess to a certain sympathy with his forebodings that the same atomic bomb is not going to usher in an era of world peace because the world's warriors will be afraid to use it.

So far as the bomb itself is concerned, it is designed to kill. Well, the purpose of war is to kill. And the ethics of the matter are not affected one way or another by the quantity or quality of death inflicted. If it is an evil thing to wage war with atomic bombs, it is an equally evil thing to wage war with bows and arrows. Sin cannot be weighed out by the pound.

That is the fact and we might as well face it. And if we cannot justify the use of the bomb on those grounds, it is neither becoming nor logical to justify it on the hypocritical argument that it is going to end war because it will be too terrible to use.

The weapons of war have grown steadily more terrible over the past five thousand years. And yet more nations have jumped into war more readily since 1914 than at any other period in the world's history.

There is another argument which we are rather surprised the dean failed to use.

The fires of hell are reputed to be somewhat more potent than even the release of atomic energy. These same fires of hell have been held up as the destination of sinners for many centuries. Yet sin, we are told, goes on, gaily and blithely.

Who is optimistic enough to hope that atomic energy can succeed where hell fire has failed?

—V—

A Quaint Situation

Reports from Japan say that some Japanese zealots may violently resist the proposed occupation of their country by Allied troops next Sunday.

This is surely an odd situation in as much as the emperor has surrendered and given orders to stop fighting and the emperor is supposed to be supreme.

If our troops do encounter resistance, we shall have to revise our ideas of the Japanese temperament and his powers rather drastically. For if clashes do occur, we can only conclude either that the emperor is playing false with us or that his supreme power is only a joke.

In either case, he is useless to us and should be removed from the throne.

A leader who has lied to the Allies or has no control over his subjects is much better out of the way.

However, the entire Japanese situation is a droll cluster of paradoxes and one would be justified in beginning to believe that, after all, the best and most searching commentary on Japan was not written by statesmen or diplomats but by those sagacious gentlemen known as Gilbert and Sullivan.

Looking Backward

From The Bulletin Files

1895: 50 Years Ago

G. W. R. Almon of the Edmonton land office returned from Red Deer on Monday.

A. R. Lang, one of the pioneers of Fort Saskatchewan, has removed to Beaver Creek.

F. Heron, H.B. officer at Fort Wrigley, arrived on Thursday's train from Winnipeg, accompanied by Mrs. Heron and children.

Police teams have left Fort Saskatchewan for Onion Lake, to distribute supplies along the route to be issued to the Indians by the Premier and Minister of the Interior in their trip to the Indian reserves between Edmonton and Battleford.

John Cameron leaves on tomorrow's train as the Board of Trade Commissioner to the Kootenay district, with a view to finding out if a profitable trade can be done there in Edmonton products.

W. D. Matheson has been appointed fishery overseer for the Edmonton district, by the Dominion government.

W. R. Edmiston and St. George Jellet left for Cooking Lake on Saturday, taking out a small sailboat built by Mr. Jellet. A yacht race between Mr. Jellet's boat and the Mud Hen, owned by the Koney Island Club, may be looked for in the near future, compared with which the Valkyrie-Defender races will be as nothing.

1905: 40 Years Ago

Ottawa—Hon. G. H. V. Bulyea was appointed Lieutenant-Governor of Alberta, and Hon. A. E. Forget Lieutenant-Governor of Saskatchewan.

A. C. Nanton of the firm of Osler, Hammond and Nanton, was a Strathcona visitor yesterday.

Didsbury Conservatives have nominated C. E. Hebert as their candidate for the Legislature.

Portsmouth.—President Roosevelt has proposed to the Czar that the outstanding points of disagreement between Russia and Japan be submitted to arbitration.

Winnipeg.—Thirty thousand men from the eastern provinces have passed through the city en route to the harvest fields.

Yarmouth, N.S.—The Maritime Board of Trade pronounced in favor of legislative union of the three provinces.

The CNR has taken out a permit for the erection of a $30,000 station building in Edmonton.

The Grand Trunk is to be put on the market by the Great West Company.

1915: 30 Years Ago

Rome—The entente powers, according to apparently reliable reports, have offered Bulgaria that part of Macedonia given to her by the Serbian-Bulgarian treaty of 1912.

Washington—The Bulgarian legation admitted the possibility that that country will join the entente allies.

London—Ten civilians were killed and 36 injured in a Zeppelin raid on the city.

Ottawa—The minister of finance refused to permit the amalgamation of the Royal Bank and the Bank of Hamilton.

London—The White Star liner Bovic is reported torpedoed and sank off the coast of Wales. A Spanish steamer, a Norwegian, and four small British steamers were also sunk.

London—With the advance of the German forces in Poland, there is speculation the government of that country is considering the removal of the capital to Moscow.

London—Rumors have it that the Prince of Wales is engaged to a Danish princess.

1925: 20 Years Ago

There having been no issue of The Bulletin between June 30 and Dec. 3, 1925, 20-year-ago items will be omitted for the corresponding interval.

1935: 10 Years Ago

Edmonton—Voters turn out in record-breaking numbers in Monday's Provincial elections. All polling booths congested at early hour.

Halifax—Heavy rains aid fire-fighters in worst forest fire season in 20 years.

London.—British cabinet holds emergency session on Italo-Ethiopian situation. British banks recall Italian loans. Italian newspapers warn Britain sanctions will mean war.

Amisk, Alta.—David Larson, hired man on farm of Sam Seright, runs amok and kills employer and Hilda Olsen, housekeeper. Wounds Cornelius McKenzie, another hired man, and then suicides.

Addis Ababa.—Emperor Haile Selassie warns world that war between Italy and Abyssinia may set off world war conflagration.

Today's Text

It is better to dwell in a corner of the house top, than with a brawling woman in a wide house.—Proverbs 21-9.

* * *

A woman is the most inconsistent compound of obstinacy and self-sacrifice that I am acquainted with.—Richter.

—V—

Wally the Incurable Bach says Canadian girls expect too much in the way of a husband. But it's natural for a girl to want to be well groomed, isn't it, Wally?

—V—

Stratford Beacon-Herald calls Laval "the world's worst heel." To complete the metaphor, it might be said that he is a poleless heel.

—V—

The Heel of Italy used to be a geographic area, but during the war it became a person—now deceased.

—V—

When the news came about Japan "a dozen U.S. soldiers in Piccadilly Circus grabbed at the first Britons against the railings and promptly began kissing English girls." The Yanks are slipping. Since when have they needed an excuse like that?

Civil Liberty Restored

By BEN MALKIN

Lifting the ban on the Communist party now brings within the law substantially all the organizations political, religious or cultural, which the Government found it necessary during the war to outlaw under the authority vested in it through the medium of the War Measures Act. In principle, the lifting of these bans will meet with general approval, and the restoration to all these organizations of the right to maintain their membership and propagate their views in the manner that at very moments when they could no longer endanger and sabotage the Canadian war effort is an excellent indication of the inner strength of the democratic system in Canada.

Besides the Communist party, among the other organizations on which the wartime ban was removed (some two years ago) were Jehovah's Witnesses, Synchronicy Inc., The Ukrainian Farmer-Labor Temple association, the Finnish Organization of Canada, the Finnish Society and the Finnish Society of Toronto.

All these groups, as well as others such as the German cultural societies which mushroomed all over Canada after the access of Hitler to power, at one time or another and for varying reasons actively opposed the war effort and sought to retard it either by discouraging recruitment into the armed forces or by attempting to persuade workers in war plants to diminish production.

That the nation, through its Government, in Ottawa, could not permit such activities if the country were to maintain a maximum war effort was clear, and it became plain right at the outset of the war that the Government would have to assume certain dictatorial powers in order to meet the emergency. This was done under the Defence of Canada Regulations.

* * *

When the government first began to exercise authority under these regulations, to make arrests, to ban organizations, and to confine people to internment camps, there was a great deal of protest and a great deal of honest criticism by Canadians of the arbitrary powers which the Government had assumed. It was feared that in the future, when the emergency had passed, so solid a precedent would have been established that the Government would be reluctant to surrender such new-found powers of making arrests.

One group of prominent western citizens in 1940 prepared a memorandum which it submitted to Ottawa, urging that the great use of arbitrary powers by the Government, and expressing the fears at that time latent among a large body of citizens. The memorandum said, in part:

"When fear and terrorism, some in democracy, raise their heads, instead of the plain-spoken free citizen there appears the spy and the informer. From already the regulations would seem to be having some such results. The possible effects on our contribution to the war are not hard to imagine. Not much war effort can be got out of a people coerced into action by fear."

The doubts of the wisdom of the Defence of Canada Regulations expressed here were actually groundless. Administration of the regulations was, on the whole, carried out by the Government not with a view to tyrannizing over the nation, but with a view to removing all elements who actively opposed the war effort during the most critical period in this country's history. The speedy restoration of personal right and privileges to those organizations and individuals who suffered under the Defence of Canada Regulations is ample proof of the strength of democratic Government in Canada.

* * *

Even the Communist party, which has been the political party longest under the ban and therefore has suffered most from it, recognizes that the party was banned as a wartime measure only. Tim Buck, national leader of the Labor-Progressive party (formerly of the Communist party) and Leslie Morris, Ontario leader of the party, said Friday that the lifting of the ban on the Communist party had no particularly significance but was merely a result of the end of the war.

While they are correct in feeling that the ban on the Communist party was a wartime measure (the active opposition to the war against Germany by the Canadian Communist party in 1940 and until June 22, 1941, when Soviet Russia was attacked gave the government ample cause to consider the party inimical to the Canadian war effort) the party leaders are wrong in saying that the lifting of the ban had no particular significance.

The significance is that Canada is still a democracy, and that when a wartime emergency no longer exists, when the nation's safety is not at stake, there is room in this country for political parties of every complexion to appeal to the electorate for a hearing without interference by the authorities.

The First Days of Peace

By DOROTHY THOMPSON

We were loitering in the twilight in our village, it was the first of children raced out of the general store, headed by a little girl of four, running as if participating in a thirty-yard dash, across the village green, to the sleepied wooden church. The little girl got in first, and the bell began to toll. A farmer in a truck pressed his horn like mad; bathers scrambled out of the lake, and from among them was "Ked," home on brief furlough before heading for the Pacific, who stood shaking his hands above his head, and laughing. It all happened in a minute—and we knew the war was over.

In the bigger next town, we strewed sawdust on the cement floor of an open public garage, a band played, and nearly everybody danced, and sang. Only some did not sing; they came, and joined in the celebration too, but their faces looked drawn, and there were tears in their eyes, for the seven gold stars in the banner that flies over main street. Everybody knew, but pretended not to, happy that there will be no more gold stars, and sad, too.

Next day was a holiday, and all the stores were closed. It was a brilliant day, but there was no one in the fields, either to bring in the hay. There was a strange emptiness everywhere. This was the first day of peace.

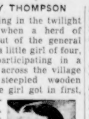

Dorothy Thompson

* * *

That is the first feeling of peace. Relief, joy, and—emptiness. The war has filled all our lives. It has been a goal. We have all known what we were up to, and where we were going.

We could see ahead—see, and foresee. A columnist for instance, could foresee, with approximate precision, in 1936, with certainty in 1938, the war; that it would involve us, and that fully mobilized, we would win. So huge an apprehension, so full a realization, filled the mind, everything fell aside from it as of minor importance. It was the olive fleece—and there is security in an idee fixe, as well as a touch of madness.

We live in the neurotic crisis that follows the loss of an idee fixe. Where now is the centre of all our strivings? We have the victory, but no blueprint comes with it. We got along before the war, so why can't we go back to where we started? That is the first impulse, expressed in the homelest things: gasoline, for pleasure driving, for instance. "Normalcy" and freedom. But what has happened has happened. Things are not what they were, and people are not what they were.

My reaction to the first day of peace was to pick a novel from my library, to "get away from politics", and enjoy what I "used to enjoy". I started six novels, and laid them all down. They had been good; they are good; but they belong to another time. I asked myself: Why has no one written a novel for our times?

But who has a perspective on our times? We are in them, but not in full consciousness. So journalism becomes only reporting, art registers nostaglia or chaos, or flees into mysticism, nothing really "gives satisfaction", which is the security of a culture.

What is Hollywood going to do about it?

To what does one reconvert one's mind?

* * *

There is a great rolled up backlog of hatred, love, patriotism, heroism, skeptism, daring, adventure. How they are canalized will determine the world we live—if any. They are new wine that can explode the old bottles. The previous bottle is broken. The known has metamorphized. The coming age is the unknown—and we are already in it.

* * *

The people of this country have faced the unknown before: on Plymouth Rock; in the caravans that moved to Oregon. A thousand monuments across our continent celebrate the conquest of the unknown. The history of the pioneers dwarfs the history of our wars. It, and not they, is the American legend, the source of our faith. It is our "moral equivalent for war"—the facing, and filling, of an emptiness.

The emptiness then was visible. It could not be filled with a primitive heroism of brawn and brawl. Ours was the conquest of a habited unknown, and the pioneer filled it with himself. The present unknown is full of people, interests, a system, a tradition. And the problem is how much of them we can carry into the unknown. There is no need to throw it all into the first chapter, nor the second. Every great novel is a record of character development. The history of great civilizations is the history of development in character. When a civilization falls out of its character, it does not go on to something new; it ends.

* * *

Times of great crisis—such as the one we are now just have run over—come by a break with oneself; one becomes in order to meet them, more of oneself than ever; but behind more of oneself, means, growth, change, while keeping one's feet on the ground.

Copyright, 1945, by the Bell Syndicate, Inc., and The Edmonton Bulletin.

DESERT RATS HAND-PICKED

MORPETH, Northumberland, Eng.—(CP)—The Desert Rats were hand picked soldiers in the British Army because psychiatric methods were used in selecting them, said R. R. Murray, medical superintendent of St. George's hospital here.

Good Roads For All

REGINA LEADER POST

While Canada's war job will not be finished until Japan's status is reduced to that of Germany's far-sighted people now are looking ahead and planning for the post-war era. One of the primary items on the agenda is the construction of a vigorous program of highway building. Good roads are essential to efficient transportation, and transportation is vital to the country's economic welfare.

All forms of transport—by road, rail, water and air—are necessary and complement one another. Together they form a network of arteries and veins through which flows the national life-blood of commerce, to say nothing of linking a country as large as ours more closely, community to community, and promoting improved understanding between remote localities by enlarged contacts.

Highways represent an important part of the transportation scheme, because motor travel is the most flexible of all forms of transportation and serves areas that would be isolated otherwise. Canadians as a people, should take an active interest in the development and improvement of highways for their own benefit.

As a post-war project, extensive building of new roads and modernization of old ones also can be a barrier to unemployment, absorbing many men released from the armed forces and seeking jobs. It should not involve increased taxation because the money spent by municipal and private, already shoulder the tax load which should be devoted exclusively to road works and not diverted to other purposes.

Good roads in themselves are an economy, because they encourage business and pleasure travel. Every age if not throttle it entirely. The better the road originally built, the better it stands up to wear and weather and the less is the cost of repair and maintenance.

Another factor is motor operating costs over a well-designed and well-engineered highway. For example, it is generally accepted that the standpoint of gasolene and oil consumed and of depreciation of tires and automobiles—to operate a motor vehicle on an earth or gravel road than on a paved surface. Tests have shown that it costs more than one cent more per mile to run a car or truck on an unpaved road than on a paved road.

When such factors are taken into consideration— higher maintenance and higher operating costs, and in addition, a higher accident ratio on inferior roads—it is obvious why good roads are for the good of the country.

Studying Master Plan

THE VANCOUVER SUN

As Canada's provincial leaders settle down to study in detail Mr. King's sweeping plan for a Canadian new deal, they will find among its points many that will draw their commendation, regardless of their attitude to the proposed imposition of taxation reform. But there are other points that require a wary second look. Among them is the policy announced by Mr. King with respect to old age pensions.

The proposal for payments of $30 monthly for every Canadian at 70 years of age, regardless of means, and of $20 monthly for those between 65 and 70, if in need, is a disappointment. That means test should be abolished at 65, before people lose most of their capacity to enjoy the twilight of life. If this were done, and pensions made available to people of 60, there would be universal acclaim.

Mr. King evidently intends the $30 monthly pension to be the standard for the Dominion of Canada. Only two provinces, British Columbia and Alberta, at present pay up to that standard, so that there would be immediate benefit to a majority of the Dominion's senior citizens in other parts of Canada.

But what British Columbians will be asking themselves, is the light of the bitter experience of senior citizens who have to rely upon the $30 pension in an era of rising costs, is whether that amount is really adequate. Much thought will have to be given to this question by Mr. Harris and his colleagues.

Two other items stand out in the statement of Mr. King. The first is that the Dominion government is agreeable to have the conference discuss the equalization of freight rates; the second that the Dominion is willing to make grants to provinces and municipalities for public works.

When The Vancouver Sun took up the issue of freight rate equalization, it was anticipated that a long and bitter battle would be the prospect. Mr. King opens the way to a speedy and smooth solution to a problem which has dragged at the prosperity of the West for two generations.

Federal grants for local works projects mark a change of heart on the part of Ottawa, for Mr. Ilsley was understood to have said, only a short time ago, that there was a form of federal assistance which it was not proposed even to consider.

SIDE GLANCES— "Yes, that's the call Sonny put in from Hawaii—$80 does seem a lot, but it took us quite a while to round up all the neighbors who wanted to say hello to him!"

The Bulletin's Readers Say:

(These letters are from Edmonton Bulletin readers. The views expressed may differ widely from The Bulletin's own views. Brief letters are the most interesting. They will be shortened if lack of space requires. You must give your name and address. Write only on one side of the paper. Letters and their contents become the property of the newspaper and cannot be returned.)

* * *

Pensions at 65

Editor Bulletin: A plea for old age pensioners. Why not a decent pension at 65, instead of a pittance at 70? Surely this is the least we can do for the old folk.

And now a question. If Free Enterprise is so successful, why the housing shortage in Canada—a wealthy young nation with all the material for construction in such abundance?

I suggest it was the failure of Free Enterprise in the hungry 30's; men, machines and money lay idle; now we see the disastrous results, and yet they ask us to swallow the same old pill.

Britain's great victory in Britain proves one thing at least, the British people are looking forward to better things for the many, not business as usual for the few.

Bonnie Doon. E. LATRACE.

* * *

Where Blame Lies

Editor, Bulletin: I read in the Chicago Sun this morning quotations from your indignant editorial excoriating the Chicago Tribune gang—the McCormicks and Pattersons—and I begin to suggest that the U. S. take Canadian uranium deposits by force if necessary.

Canadians have only themselves to blame for the insults and assaults of these journalistic gangsters. As long ago as 1940, the suggestion was made to Canadian authorities that the immense timberlands of the Chicago Tribune company, plus its mills, steamships and other properties be sequestrated for the duration of the war. The suggestion was made because the Chicago Tribune and its satellite papers were doing everything within their power to prevent the United States from extending any aid of any sort to Canada and Britain in their fight against Hitler.

The Chicago Tribune opposed the sale of airplanes to the Allies, the sale of old artillery to Canada for practice purposes, the sale of old TNT munitions left over from the last first World War, the transfer of the over-age destroyers in exchange for bases on base sites, the adoption of Lend-Lease, etc., etc. It was thus using Canadian natural resources and manpower to assure the defeat of Canada and Britain and the victory of Hitler. It was deliberately stabbing Canada's brave and hard-pressed soldiers in the back as well as Britain's.

But Canada's authorities did nothing about the matter, apparently because (1) McCormick had very powerful political friends in Canada; and (2) the Chicago Tribune's American dollar-exchange was regarded for the time being as more vital than the lives and safety of Canadian and British soldiers, to say nothing of civilians.

McCormick's hatred of Great Britain and contempt for Canada find expression in editorials, slanted news columns, and villifying cartoons constantly. But these are merely expressions of opinion, even if diseased and megalomaniac. One may be indignant about them, but McCormick is within his rights in holding and expressing such debased opinions. Trying to prevent Canada and Britain from obtaining the means to defend themselves and using Canada's natural resources and manpower to assure their defeat is something quite different.

The Canadian people should not allow politicians to protect these journalistic gangster enemies from the kind of punishment meted out to other enemies of the nation, the Fascists, Nazis and Japs. The possession of great wealth and a willingness to use it lavishly in entertaining in their powerful political friends should be no bar to the proper handling of these malefactors.

EMSDALE.
Hyde Park Boulevard, Chicago.

* * *

Houses for Vets

Editor, Bulletin: Why can't our "grateful government" float a reconstruction loan, the money raised to be used for veterans' housing projects in Canada? Why should we have to wait for some patriotic-thinking, 5-10-15 cent store financier, who does not even live in Canada, to start our veterans' housing projects? They must see a good thing in deferred pay, gratuities, and credit slips, to say nothing of government money later on.

The veterans have given their best in this war. "Canada's amazing aid, to the end of the war," has proven that. Why can't the government and people of Canada show their appreciation and build Canadian homes for Canadian veterans and by Canadians?

OVERSEAS VETERAN.
Edmonton.

* * *

Needs of Youth

Editor, Bulletin: As recent editorials in your paper implied, planned supervised recreational and instructional outlets for young people are crying needs of today.

One of the chief duties of government is to provide healthy outlets for the constructive outlet of youthful energies. True promotion of law and order means the prevention of crime.

One way to prevent crime is to provide a really comprehensive housing scheme. In the interests of the peace as well as the war effort, the need of such a scheme is paramount.

E. MARSH.
Edmonton.

* * *

Food to Germany

Editor Bulletin: Canadian foodstuffs are to be shipped to Germany, which is evidence that cargo vessels are available.

But why feed our enemies when but a short time ago aid was denied our famine stricken fellow-Indians because of alleged lack of shipping? Surely our government is aware of the heroic record of the Indian armies.

That the people of India are in much greater need of our support than the German looters of Europe is vouched for by responsible residents in India, such as Dr. B. C. Roy. Just a few months ago he estimated that in Bengal alone half of the population of 60 million were emaciated from hunger and suffered from malaria, while early death was inevitable for hundreds of thousands of victims.

The question is not whether the German defenders of Fascism should be permitted to starve, but why should they be preferred for food over the Indian champions of democracy? J. E. BOYD.

* * *

Spare the Rod?

Editor, Bulletin: I read spanking is on the decline. In the same paper there is a report of three children aged 5, 6 and 7 who had broken into a house and stolen articles. Is it any wonder we have delinquency? Canadian children are the worst behaved I know. Spanking is on the decrease but delinquency is on the increase. Think it over, parents.

MOTHER OF THREE.
Bruce, Alberta.

THE TIMID SOUL

Ciano's Diary

Alliance Is Signed; New Gossip About Hitler's Love-Life

How Goering Wept in Frustration Because Ribbentrop Got a Medal

Continued from Page One

Poland. It reminds me immensely of that used for Austria and Czechoslovakia."

War Clouds Gather Over Poland

APRIL 20—"After Il Duce's aggressive speech about Roosevelt's message, I accompanied him to Palazzo Venezi and showed him a grave report from Attolico (ambassador to Berlin) which announced imminent German action against Poland. This would mean war. . . . We must be able to prepare ourselves, and we must prepare public opinion as it will not be surprised.

"My impression of Czaky (Hungarian foreign minister) is more and more negative. In an offhand way today he declared his conviction that Hitler is crazy. He based this on watching the Fuehrer's eyes, and on the absurdities he spoke. . . ."

APRIL 24—"The minister from Holland, a good and reserved man, . . . says he is alarmed about what is happening in Europe, and about what people say is still to occur. Certain officers have told him that we and the Germans have decided to divide all Europe between us. Holland would belong to Germany. I answer him jokingly, and then I report the conversation to Il Duce who was vastly amused."

APRIL 28—"The Fuehrer has delivered a speech. . . . Brevity is not his primary trait. The speech is less war-mongering than one might have supposed. . . . No nation wants war today. . . . I ask myself seriously whether a German move against Poland might not lead to a new Monaco (tiny Italian border state) in spite of the declarations and mutual guarantees. . . . The Anglo-Soviet alliance seems now to be a concrete and established fact."

Bemoans Inadequacy Of Italian Army

APRIL 29—"I do not have exact information about the army (Italian), but the many rumors I hear are pessimistic. . . . They multiply the number of divisions, but these are actually so small as to have little more than the strength of a regiment. The ammunition depots are unstocked. Artillery is outmoded. Our anti-aircraft and anti-tank weapons don't exist. There has been a good deal of bluffing in the military line and even Il Duce has been deceived. It is a tragic bluff."

May 3—"I received Sir Percy Loraine, the new British ambassador . . . who is naturally timid . . . Loraine is a difficult post . . . Lord Perth (retiring ambassador) has adapted himself so as to become one of our men. Will Loraine do the same? That is possible."

MAY 6—"Milan's welcome to Von Ribbentrop effectively dispels the legend . . . that north Italy is deeply anti-German . . .

"The alliance, or rather its immediate announcement, was decided upon after dinner at the Continental Saturday evening following a telephone call from Il Duce . . . Hitler (by telephone) gave his immediate approval, and collaborated personally in writing the agreement.

MAY 9—"Conversations with Shiratori (Jap ambassador) who was much impressed by our alliance with Berlin. I hope Tokyo will wake up in time to join. I don't believe it will."

MAY 12—"There was a bit of a storm in the intellectual quarters of Albania which explains why 20 or so persons will be sent immediately to concentration camp . . . Justice and power must be the characteristics of the new regime. The public works go ahead well. All the roads are planned to lead to the Greek border. This was ordered by Il Duce who is thinking more and more of attacking Greece at the first opportunity. (The attack did not come until Oct. 26, 1940)."

Want a Long Peace —At Lease Three Years

MAY 21—"I arrive in Berlin. There are great demonstrations, clearly spontaneous. My first discussion is with Ribbentrop. Nothing has changed that was decided in Milan. He repeats Germany's interest and desire for a long period of peace, at least three years. He insists on the importance of binding Japan to our system. He maintains that Russia is too weak to give much assistance to the Western democracies. Russia should take her stand with them. We repeat our discussion, more or less, with the Fuehrer. He says he is well satisfied with the pact, and affirms that Mediterranean policy will be directed by Italy. He is interested in Albania, and is enthusiastic about our program to make it a stronghold that will dominate the Balkans completely.

"I found Hitler very well, quite serene, less aggressive, somewhat aged. His eyes are more deeply wrinkled. He sleeps very little. Constantly less. He spends a great part of the night surrounded by friends and collaborators.

"Frau Goebbels, who is a constant member of these gatherings and who feels quite honored, was describing them but was unable to conceal a feeling of boredom. It is always Hitler who speaks. So it is to be a fuehrer, having always to repeat and bore the listeners.

First News of Hitler's 'Lovely' Girl Friend

"For the first time I hear mention among inner circles of the Fuehrer's tender feelings for a lovely girl. She is 20 years old with beautiful quiet eyes, regular features and a magnificent body. Her name is Sigrid von Laufenberg. They are with one another frequently, even in bed.

"The ceremony for signing the pact was very solemn and the Fuehrer was moved sincerely.

"Goering whose position remains high but is not now ascending, had tears in his eyes when he saw the Collar of the Annunziata (Italy's highest order) around the neck of Ribbentrop. . . . Von Mackensen told me that Goering made a scene, complaining that the collar belonged to him because he was the real promoter of the alliance. I promised Mackensen I would try to get one for Goering.

"Himmler talked at length about relations with the Church. They like the new Pope, and believe that an understanding is possible. I encouraged him along these lines . . .

MAY 24—"All the high Fascist officials and a considerable crowd welcome me on my arrival in Rome! I have the honest impression, however, that the pact is more popular in Germany than it is in Italy. . . . Hatred of France has not yet aroused love for Germany. . . ."

MAY 25—"The King jibed at the Germans. 'As long as they need us the Germans will be courteous, even humble. But at the first opportunity they will reveal themselves as the great rascals they really are.' . . . A long conference with Il Duce. . . . He attacks the monarchy and says, 'I envy Hitler who need not dress alone. With him so many empty baggage cars.'"

New British Envoy Is Pushed Around

MAY 27—"This is a crucial day in our relations with Great Britain. Il Duce received Percy Loraine to present his credentials but the visit assumed an entirely different character. Il Duce, ordinarily courteous and engaging, was very stern; his face . . . was like the face of an Oriental god, carved in stone.

"Il Duce asked whether the agreement of April 16 (1938) had any value left in view of the transparent policy of encirclement pursued by Great Britain.

"Percy Loraine was not expecting this and he flushed and struggled for words. . . . His strongest argument had to do with the attitude maintained by the British during the Albanian crisis . . .

"Il Duce countered harshly. He accused British policy of plunging Europe into war by her guarantees to the small powers. . . . Agreement between the Germans and Poles could have been reached had Britain not interfered. Loraine spoke more strongly. . . . Il Duce made a brief and cutting reference to the Anglo-Russian alliance, and then the conversation was ended abruptly. . . . His departure was icy.

"The chief of protocol who accompanied the British ambassador to his residence said, 'Loraine was flushed and bothered by a nervous tic. He looked like a man who had been slapped in the face. He talked with himself all the way.'

"In my opinion the British-Italian agreement is dead. Perhaps Chamberlain will die with it."

MAY 30—"I gave Von Mackensen some documents supplied by our secret service which prove that the Anglo-Turk accord is a genuine offensive alliance against the Axis, and information about the heated conference between Loraine and Il Duce."

(Tomorrow: Il Duce Is Warned Italy Faces Bankruptcy.)

Here's That Carter ON-THE-DOT Way To Regularity

Thousands Everywhere Now Follow

That's what another day to get rid of sluggish headaches, digestive upsets, gas and bad breath!

Get on-the-dot—and feel better.

Tonight—clean out your intestinal tract thoroughly. Not halfway. But thoroughly with Carter's Pills. Tomorrow morning be on-the-dot.

Because Carter's Pills contain two time-tested vegetable herbs, they are doubly effective: First, they help clean your system thoroughly—get you on-the-dot in the morning.

Second, they go so tiny you can gradually use the dose—from 1 to 5 pills—to fit your individual system's needs. Thus no griping because too much. No disappointment because too little.

Join the happy thousands—follow the thorough, easy Carter on-the-dot way to feel better. Over a million sold last year. Get Carter's Pills at any druggists—25¢.

"Take tonight as directed—tomorrow morning you'll feel better because you're on-the-dot again.

PRIVATE BUCK—"Dear Eva: We're billeted in an old stone castle, where we just lounge around. They even bring us our food."

Official List Of Casualties

RCAF OVERSEAS (LIST A-1,256)

KILLED ON ACTIVE SERVICE
Brown, James, WO, London, Ont.

MISSING—NOW REPORTED KILLED
Carnegie, R., PO, Arrow River, Man.

MISSING—NOW PRESUMED DEAD
Milligan, J. R. Sgt., Niagara Falls, Ont.
Belanger, J. A. R., FO, St. Theodore D'Acton, Que.
Bennett, R. A. J., PO, Dawson Creek.
Branston, L. F., F-Sgt., Vancouver.
Brouillette, J. R. E., FO, Knowlton, Q
Cover, A. J. W., PO, Cowansville, Que.
Coombs, A. J. R., PO, Annapolis Royal.
Cressman, C. H., FO, Hilton, Sask.
Cropwell, R. A., F-Sgt., Cambridge, Mass.
Evans, Lloyd George, WO, Toronto.
Gabourry, J. A. P. H., WO, Quebec City.
Gravel, J. V. J., PO, Montreal.
Hupman, A. F., FO, Rockland, N.S.
Hurlburt, John B., FO, 32038, H. S. Hurlburt (father), Vegreville, Alta.
Hurlbut, N. M., F-Sgt., Owen Sound.
Lamarre, J. G. G., PO, St. Remi, Que.
Lussier, J. E. J., B. G., PO, Longueuil, Que.
MacNair, E. J. A., PO, Saskatoon.
Martin, E. E., FO, Montreal, Que.
Moller, Halver L., PO, 202633, Mrs. A. L. Peterson (mother), Edberg, Alta.
Morrison, Donald, FO, Winnipeg.
Murray, John F. G., FO, Toronto.
Ramsay, K. G., FO, Vancouver.
Simmons, A. M., PO, Victoria.
Taylor, A. R., FO, Bell Island, Conception Bay, Newfoundland.
Westergard, R. W., F-Sgt., St. Frances.
Wilson, Raymond, DFC, PO, 404695, Mrs. John Christensen (mother), Kenora, Ont.
Wright, A. J. S., PO, Bowsman River, Man.

DANGEROUSLY ILL
Couch, R. S., FO, Castlegar, B.C.
Hunne, Dmitry T., LAC, Vancouver.
Kelly, William P., LAC, Toronto.

CANADA

KILLED ON ACTIVE SERVICE
Aitken, Andrew, FO, Toronto.
Foster, J. E., PO, Bracebridge, Ont.
Hazelton, W. M., PO, Bouchard, Que.

DIED OF INJURIES
Campbell, Hugh, FO, Vancouver.

DROWNED ACCIDENTALLY
Heliard, A. B., Cpl., Eastview, Ont.

MISSING—NOW PRESUMED DEAD
Lazarus, S. H., LAC, London, England.

RCAF OVERSEAS (LIST A-1,257)

DIED
MISSING—NOW PRESUMED DEAD
Petley, Ralph Edgar, LAC, Toronto.
Jones, George Ernest, FO, Toronto.
Adams, A. A., FL, Richmond, B.C.
Brophey, B. G., Sgt., Parkhill, Ont.
Cochrane, J. B. H., PO, Hespeler, Ont.
Cowling, J. W., F, Peterborough, Ont.
Davis, J. T. C., PO, St. Thomas, Ont.
Fox, H. W. G., PO, St. Catharines, Ont.
Galagher, J. C., PO, Winnipeg.
Gapp, D. E., WO, Richard's Landing, Ont.
Jermey, N. S., PO, Orillia, Ont.
Keurbman, Murray, PO, Winnipeg.
LaCombe, J. M., PO, South River, Ont.
Lamont, B. J., PO, Fort William, Ont.
Lancaster, G. K., FO, Ottawa, Ont.
Landreman, J. L., FO, Montreal.
Lavoie, A. J. A., FO, Port Arthur, Ont.
Martin, T. J., FL, Halifax.
McGrath, S. J., FO, Hamilton, Ont.
McLeod, R. D., FL, New Liskeard, Ont.
O'Connell, G. F. L., F-Sgt., Keeler, Sask.
Quinn, G. E., PO, Montreal.
Spinks, W. E., F-Sgt., Brooklyn, N.S.
Stewart, W. R., SL, New Richmond Station, Que.
Tarnick, G. E., PO, Winnipeg.
Taylor, C. H., FL, Vancouver.
Tilt, F. G., PO, Sudbury, Ont.
Van Blarcom, E. C., PO, Vancouver.
Warren, R. J. B., FO, Montreal.

CANADA
DIED OF ACCIDENTAL INJURIES
Grosson, M. J., LAC, Dorval, Que.
DROWNED ON ACTIVE SERVICE
Wheatcroft, L. E., PO, St. Louis, Sask.
MISSING—NOW PRESUMED DEAD
McGuinan, James M. Sgt., Toronto.
Northgrave, John M., Sgt., R123139, Mrs. J. M. Northgrave (wife), Marstrab, Alta.
O'Connell, R. F., FO, Montreal.
Smith, J. al, FO, Moncton, N.B.

RCAF OVERSEAS (LIST A-1,258)

MISSING—NOW REPORTED KILLED
Dauphin, W. R., PO, Ridgetown, Ont.
Shugle, R. J., FL, Richland Lake, Ont.
Thorne, Robert A., PO, 127128, S. E. Thorne (father), Fort Saskatchewan, Alta.

MISSING—NOW PRESUMED DEAD
Bertrand, N., PO, Moose Jaw, Sask.
Dagenais, J. J. G., PO, Montreal.
Dore, J. A. R., WO, Sherbrooke, Que.
Hanway, J. A., AFC, SL, Halifax.
Mayne, Thomas Henry, PO, Toronto.
Moharski, A. C., PO, Winnipeg.
Sansom, D. W., PO, Pembroke, Ont.
Stables, J. G., FO, South Gate, Calif.

SERIOUSLY ILL
Kirkwood, C. J., FO, Dryden, Ont.
Frost, Gordon, Leading A-Sgt., Toronto.

CANADA
DIED FROM NATURAL CAUSES
Hall, R. B., LAC, Whitby, England.
Bell, C. E., FO, Westlock, Alta.
DIED OF ACCIDENTAL INJURIES
Friesen, John, LAC, Wymark, Sask.

District News in Brief

TROCHU—Returned from overseas: Pte. E. Goeth and Pte. W. Goeth, brother-veterans; Sgt. W. Evans, first Trochu man to enlist in 1939; Pte. L. Silipp, Gibraltar veteran; LAC. N. Gutman and Pte. B. Postill.

VEGREVILLE—A new $30,000 swimming pool was opened here last week and has been patronized since by nearly 200 bathers daily. Formal opening takes place at a regatta Sunday. The pool was built through private subscriptions and a provincial government grant. A new department store has been opened here.

TROCHU—Sisters of the St. Mary's Hospital are planning the addition of a new wing to the building to bring the patients' accommodation up to 40 beds. Citizens have expressed a desire to have the hospital converted to a municipal institution to reduce cost of inmate treatments.

OLDS—The hospital auxiliary entertained at the community club house in honor of Miss Frances Bowlen, RN, local matron who is moving to the teaching staff of the Misericordia hospital in Edmonton. Miss A. Heitz of Athabasca will succeed her here.

OLDS—The 45th annual Olds Fair was held during the week-end with an attendance of about 4,000 persons. Horse pulling contest created considerable interest. Among winners were G. Sugg and T. Hammer. More than 125 persons attended the annual old timers banquet, held under chairmanship of A. Fletcher. Speakers were J. Niddrie and Mrs. A. Vanthrin. Officers include: president, Mr. Fletcher; vice-president, P. J. Weir; secretary-treasurer, A. C. Burg and others.

WETASKIWIN—CPO. Cal. Pope, nephew of Mrs. Lyle J. Malden, who spent a furlough with his aunt and Mr. Malden after seeing considerable service with the frigate Port Colbourne. He left last week to resume duties with the Navy.

KITSCOTY—Inauguration meeting was held here for the local branch of the Canadian Legion. The meeting was well-attended by veterans of both wars and their wives. Plans were made to form a local branch and a Women's Auxiliary to the organization.

McCoy Health Service

The liver is one of the most necessary and important parts of the body. To continue to feel well you must keep your liver in good working order and today's article will tell you what to do to help your liver stay healthy.

First: Eat sensible. When you know from past experience that you have a tendency to develop liver trouble, avoid rich foods—rich desserts, greasy food, fried foods, fats and oils in excess, and also sugar and starch in excess. Include in your diet the following, plenty of cooked non-starchy vegetables, salads twice a day, meat in moderation, (preferably the leaner cuts of meat), not more than one egg a day, and simple desserts of gelatin and stewed fruits.

Fruits and their juices are excellent for those who are "liver-ish" but for the best results I believe that the fruits should be taken by themselves as a complete meal, as at lunch; or they should be used in the form of an exclusive fruit fast; or they may be taken between meals as during the afternoon or just before going to bed at night.

Second: Take more exercise. Walking is excellent, but out of door activities such as sports are also good. Physical culture exercises taken first thing in the morning and last thing at night will also help to wake up a lazy liver and to bring about a better functioning of this vital organ.

Although diet is a potent remedy in correcting liver trouble, you will find you receive much greater benefit when it is supplemented by exercise.

Third: Maintain intestinal cleanliness. There is a great deal of reason to believe that the liver acts as a de-toxicating agent by filtering impurities from the blood. The liver virtually acts as a screen for the blood coming to it by way of the portal circulation from the intestines. Apparently when constipation persists, this condition adds to the burden of the liver, because more toxins are absorbed which must be later removed from the blood by this organ. Some medical authorities do not believe that the liver is a de-toxicating agent, but experience will nevertheless tend to prove that the correction of constipation will aid in banishing the condition of ill health which follows when the liver is not working properly.

Fourth: Avoid enervation. When you are trying to help the liver function better, avoid late hours, emotional excesses, or any other activity which wastes energy. Be moderate in all things and stay rested.

Those who are conscious that their livers are not working right will find my article on Liver Trouble of interest. Send your request to the McCoy Health Service in care of this newspaper and enclose a large, self-addressed envelope and 10c.

All questions regarding health and diet will be answered. Large stamped, self addressed envelope must be enclosed. Write on one side of paper only. Letters must not exceed 150 words. Address McCoy Health Service, The McCoy Building, 1151 West 6th Street, Los Angeles, Calif.

Refloat Freighter

VANCOUVER, Aug. 22.—(CP)—The 10,000-ton freighter, Greenhill Park, which exploded in Vancouver harbor with a loss of eight lives last March, was taken into drydock at North Vancouver yesterday after being refloated. The explosion shattered hundreds of windows in downtown Vancouver.

Urges Canada Use Uranium To Keep Peace

NEW YORK, Aug. 22.—(CP)—In the interest of world peace "Canada must insist that her uranium ores be devoted to the international enforcement of peace on a just and durable basis," M. J. Coldwell, CCF leader, said last night.

Addressing a Liberal party of New York State rally held here to mark "the significance of the British Labor party victory," Mr. Coldwell warned that "already selfish interests are clamoring for a new age of atomic imperialism" which would "lead to world enslavement or world extinction."

CITES EDITORIAL

Citing a New York Daily News editorial of Aug. 8, which said "Canada should make itself our exclusive ally, if it won't do so . . . enough patriotic Americans can probably be found to see to it that Canada does the right thing by us and by itself with its uranium," Mr. Coldwell remarked:

"The lunatic fringe of the American press is clamoring for control of world uranium ores . . . (but) Canada must fall in step with the march toward a world-wide federation of co-operative socialist commonwealths of mankind is to survive."

The British "triumph of socialism" in the recent general election was not an isolated event, said Mr. Coldwell, but "part of a world-wide trend" of which there was further evidence in France, Belgium, Italy, Yugoslavia, New Zealand and Australia.

HISTORY'S BACKWASH

He termed the present Conservative government in Ontario "the sole surviving Tory government of the Commonwealth—a backwash of history."

Mr. Coldwell said the Labor victory in Britain "gives mankind the chance to save itself from a new wave of Fascism and war."

The British Commonwealth was more united today than it has ever been, "not in terms of constitutions or colonial ties, but in devotion to the democratic objectives of world peace and welfare".

"The march toward a world-wide federation of co-operative socialist commonwealths is in full swing and its unbroken success can save mankind from the nightmare of another war."

The Labor victory bridged the gap between Russia and the west. Suspicions and misunderstandings of 25 years "now can be dispelled."

The Bulletin's SPORT SHOW by Hal Dean

SPORTS EDITOR

ARROWS provided little opposition for the U.S. Signals in the opening game of the senior ball semi-final at Renfrew Park on Tuesday night. It was a bizarre performance indeed. Even Arrow pitchers who have been going pretty well recently couldn't do much about it.

Only redeeming feature from the Arrow viewpoint was the work of Cece Ritz for a couple of innings. Signallers eventually got to him, but he came in just as they had battled around in the third frame, got Reed on strikes for the final out of the session and then whiffed the next three to face him in the fourth. He also got a pair of strikouts in the fifth.

Arrows never had any more chance to beat Bob Sawyer after spotting him six runs in the second heat, than the rest of the field had to head off Sun Forever in the sixth race of yesterday's twilight card at the Edmonton Exhibition grounds.

JOHNSON STILL ON TOP

ERIC JOHNSON gained a point on Roy Russell for leading rider honors at the Edmonton meeting, by picking a third on Meta M. to go along with his two wins with Never No More and Pagan Star. Russell won with Maestra Sascha and Sun Forever and has 54 points to Johnson's 57. "Red" McKenzie is third with 52 and Joe Braddish follows with 45.

Sun Forever was just four-fifths of a second off the five furlong track record of 1:00 2-5 in the sixth, Prince Pagan set the existing mark on August 17, 1939 and he also chalked up the seven furlong record of 1:26 4-5 that same year—July 22 to be exact. With another fast track yesterday, times were good in most of the races.

Dover Patrol, who finished third in the final race, was claimed by Lt.-Col. F. Eaton of Alix, the price being $500. Jockey Bailey was fined $25 for "rough riding" in the fifth. Divulge, his mount, finished second to Pagan Star.

DETROIT HITS MILLION

THE good old days are back in the baseball with Detroit counting its first 1,000,000 paid admissions and Bobby Feller just about to shed his Navy blue for a Cleveland monkey suit and another knockdown, dragout finale looming in the American League.

The Tigers beat Brooklyn to the punch by announcing their attendance had hit the jackpot at 1,020,492 yesterday, but brother Branch Rickey in Flatbush will be sounding the same tune during the week-end and New York Giants also have a chance to turn the trick.

Feller's return to civilian life is expected to take place today, with Rapid Robert slated to take the hill against Detroit on Friday for his first pro start since 1941.

Five Favorites Come Through on Thursday; 903 Correct Quinellas

Public Choices Have Big Day at Races

Boxing Is Due For Big Boom Says Ed. Eagan

By LT.-COL. EDDIE EAGAN
Chairman of the New York State Athletic Commission

NEW YORK, Aug. 22.—(AP)—Boxing is due for the biggest boom in its history in the post-war future. The boys soon to be out of uniform have enjoyed it as an entertainment at camps throughout the world. Boxing is included in the kind of society to which the soldiers dreamed of returning. It is the sort of sport which fits in with their special discipline, endurance and sportsmanship.

In this war many soldiers have learned or improved their knowledge of this scientific game. When they are again in mufti they will seek the rich rewards of those who wear the garlands of champions. I venture to predict that even the record gate of the Tunney-Dempsey fight in Chicago will be exceeded.

When Sgt. Joe Louis is chaperon Joe Louis and Seaman Gus Lesnevich is plain Champ Gus, I predict that boxing will have a renaissance.

—V—

WINDOW SHOPPING

Race Results

At Edmonton

Edmonton race results for Tuesday:

FIRST RACE: $800 claiming. Three-year-olds and up. About five furlongs.

Miss Yank (Bailey)	4.20	2.50	2.15
Double Don (Johnson)		3.35	2.65
Meta M. (Johnson)			2.65

Time 1:02 1-5. Also ran: Spring Day, Tokem's First, Dominion Tide, Windsor Lass, Blazing Star.

SECOND RACE: $800 claiming. Three-year-olds and up. About 6½ furlongs.

Herman Jr. (Taves)	4.00	3.00	2.65
Deep Trade (Maskell)		3.25	2.90
Golden Sable (Haller)			7.35

Time: 1:21 4-5. Also ran: Pepper Box, Thatcher, Lady Giovando, Whiffdanini, Sir Libra.

DAILY DOUBLE: $11.80.

THIRD RACE: $800 claiming. Three-year-olds and up. About 6½ furlongs.

Maestro Sacha (Russell)	2.10	2.90	2.30
Carne Sable (McKenzie)		7.60	4.10
Hot Foot (Phillips)			2.90

Time 1:21 1-5. Also ran: Top Chief, Valedah Craig, Pine Hog, Royal Pirate.

FOURTH RACE: $800. Maidens four-year-olds and up. 1 1-16 miles.

Never No More (x)	6.15	3.25	2.85
Sir Mortimer (McKenzie)		3.25	2.65
Stardust Buck (Haller)			3.55

(x—Entered.)

Time: 1:52 3-5. Also ran: Clear Vision, Celtic Flash, Jackie's Bo.

FIFTH RACE: $800. Handicap. Handicap for three-year-olds and up. About seven furlongs.

Pagan Star (Johnson)	6.95	4.00	2.45
Divulge (Bailey)		3.95	2.30
Brighaven (Braddish)			4.00

Time: 1:27. Also ran: Shifty Sue, Boom, Amsterdam.

SIXTH RACE: $300 allowances. Three-year-olds and up. About five furlongs.

Sun Forever (Russell)	2.75	2.50	2.50
Starbane (Ray)		3.20	3.00
Sunset (Taves)			4.60

Time: 1:01 1-5. Also ran: Victory Glory, Glencrar, Same Whirl, Vi Hater, Carmar Lass.

SEVENTH RACE: $500 claiming. Three-year-olds and up. About seven furlongs.

Wrinkle King (x)	5.20	3.05	2.65
Boss Marcus (McKenzie)		4.20	3.30
Dover Patrol (Bailey)			4.85

(x—Braddish.)

Time: 1:29 4-5. Also ran: Belles, Merry Cream, Mae Zephyr, Melo Boy, Mataro.

QUINELLA: $7.50.

At Vancouver

VANCOUVER, Aug. 22.—(CP)—Race results at Hastings Park today:

FIRST RACE: Three-year-olds and up. Six furlongs and 160 yards.

Rock Steady (Wilburn)	6.40	2.45	2.40
Good Counselor (Sivewright)		2.30	2.25
Counless A. A. (Ramon)			4.60

Time: 1:38 4-5. Also ran—Bandra, Little Pekoe, Brown Band, Ashes Only, Maclym.

SECOND RACE: Three-year-olds and up. Six furlongs and 160 yards.

Camp Ground (x)	10.35	4.55	3.60
Eno Heather (Bovine)		8.60	5.30
Plucky Boy (Neal)			4.00

(x—Hernandez.)

Time: 1:23 4-5. Also ran: Cretoma, Peggy Dot, Bahask, Ebony Ship.

DAILY DOUBLE: $36.75.

THIRD RACE: Three-year-olds and up. Six furlongs and 160 yards.

Eldorada (Duncan)	6.70	3.25	3.20
Sherran Ann (McCown)		3.60	3.20
Stateford (Sport)			4.20

Time: 1:36 3-5. Also ran: Aaoul Bells, Little Pine, Lady Sunbeam, Jurezzo, Zelpha's Aaron.

FOURTH RACE: Three-year-olds and up. Seven furlongs.

Rural Parade (Neal)	8.70	4.95	3.10
Merrimizen (Wilburn)		4.05	3.20
Scotch Jean (Alonso)			4.80

Time: 1:26 2-5. Also ran: Little Boy, Lady Do, Jeff Himself, Kaywood, Avondale Star.

FIFTH RACE: Four-year-olds and up. Seven furlongs.

Shadowvale Boy (x)	5.30	2.80	2.40
Maid of Bloss (McCown)		2.70	2.45
Little Ruler (Sport)			2.40

(x—Dunman.)

Time: 1:26 2-5. Also ran: Goldenwarth, Malayan, Tom Peter, Lady Arlene.

SECOND DAILY DOUBLE: $24.00.

SIXTH RACE: Maiden three-year-olds and up. One mile and one-sixteenth.

Midgroar (Sandquist)	24.40	9.20	5.40
Somer Holiday (McCown)		4.70	3.75
My Mark (Sivewright)			3.60

Time: 1:51 2-5. Also ran—Galamond, Brown Earth, Bridge City, Miss Galleter.

SEVENTH RACE: Three-year-olds and up. One mile and one-sixteenth.

Streamline (x)	35.80	9.80	4.20
Golden (Neal)		3.65	2.50
Shake Sue (Sport)			6.20

(x—Brachenzing.)

Time: 1:49 1-5. Also ran—Ebony Lad, Craigiochart, My Tom, Timely Ayre, Bold Sp.

QUINELLA: $25.90.

GRATUITIES FOR VAD'S

LONDON—(CP)—The War Office announced that members of voluntary aid detachments enrolled and called up in the United Kingdom for full-time service with the army will be eligible for war gratuities, release leave and overseas service leave on the same scale and under the same conditions as for corresponding ranks on the Auxiliary Territorial Service.

—V—

Some birds can perceive infra-red rays invisible to the human eyes.

Pagan Star Just Misses 2nd Record

FORM followers had a regular field day at the Edmonton Exhibition track on Tuesday, five favorites coming through on schedule with the other two races on the card, the fourth and fifth, going to second choices in the mutuels.

Pagan Star, owned by N. D. Campbell, of Okotoks, failed by just one fifth second to equal the seven furlong record for the Edmonton track when he won by a head over Divulge. A. G. Tarn's Chicago entry, in the feature event, in 1:27.

The previous day, Pagan Star, ridden by the same jockey Eric Johnson of Calgary, had set a new mark at 1:26 2-5 for the six and one-half furlongs.

A total of 903 Avondale King to Boss Marcus tickets, representing a new high for the meeting, shared in the quinella pool, each being worth $7.50. There were 430 Miss Yank to Herman Jr. daily double tickets on offer and each brought $11.80. Mutuel handle on Tuesday was $65,396 and the attendance 3,700.

* * *

Miss Yank, N. Northwood's three-year-old bay filly, broke fast in the opening race of the day and made all the running. Double Don, third choice in the betting challenged on entering the stretch but Miss Yank drew away and won by four lengths. The winner went to the post at odds of just better than 1 to 2, and paid $3.20 for nose bets. Meta M. was third.

H. Murphy's Herman Jr. from Calgary pre-race favorite went to the front at once in the second half of the double and remained there. Five lengths behind came Even Trade, while Golden Sable longest shot on the board at better than 25 to 1, finished third and paid $7.35 to show. Herman Jr. straights were worth $4.40 and Even Trade place tickets returned $3.25.

Maestro Sascha, belonging to W. Marsh of Calgary made it three straight for favorites by taking the third from a slow start, coming from third place after entering the stretch. Lorne Sable, who lost the race by a head was pacemaker throughout until caught in the stretch. Hot Foot ran third.

* * *

Never No More, Lt.-Col. Eaton's entry from Alix, at 2 to 1 was the first non-favorite to win and she was runner-up to Celtic Flash in the opening in the fourth. Stardust Buck, early pace-maker was disposed of at the three-quarter post, but Sir Mortimer was the chief threat through the stretch and hit the wire just a scant length away. Celtic Flash came fourth. Stardust Buck copping the show spot.

Pagan Star, almost a co-favorite with Brighaven in the fifth, was always within striking distance of Divulge right from the start and finally won by a head. Brighaven ran wide at the first turn and lost ground, but finished a good third.

Sun Forever, M. E. Jenkins, Claresholm, was the hottest favorite of the day, lived up to public opinion, never relinquishing the lead in the sixth, and winning over Starbane by three lengths. Flavorade ran third.

Avondale King, J. F. Neel, Kamloops, and Boss Marcus, owned by E. Johansen of Calgary were 1, 2 in the mutuels and finished in that order in the quinella. Dover Patrol picked up the show money. Merry Centaur coming fourth.

Thomas Has 19 RBI

Price Wins Batting Title In Junior Baseball League

Bill Price, hard hitting Canadian second baseman, has won the Edmonton Junior Baseball League batting crown for 1945 with a remarkable average of .453.

Price, however, just managed to take, the honors from his team-mate Cyril Thomas who finished the league schedule with a neat .400 mark. Cyril has been clouting the pill at a terrific pace in the past few games, but his strong effort wasn't quite enough to overtake the lead Price had taken in early games. Thomas as batting .357 on July 27, while Bill was hitting .489.

Price has held the trophy ever since the first of the season and never showed signs of weakening.

DAVE ELLIS THIRD

Next to Thomas in the leaders, which includes players who have been at bat 35 or more official times and are hitting over the .280 mark, is Dave Ellis of South Side with a nice .345 mark. Terry Cavanagh of Edmonton Athletic Club follows Ellis with .339.

Only others over the .300 mark are Al Shantz of EAC and Jack Sugden, Canadians' first sacker.

Cyril Thomas just missed the title but was able to walk off with the runs batted in crown with 19 in 14 games. Price was second with 16 and then came Sugden with 15. Bill Gadsby with 12, Alex Romaniuk with 11 and Steve Mendryk and Al Shantz with 10 each.

HOME RUN HITTERS

The home run hitter was EAC's Alex Romaniuk who pounded out three over the season. Mike O'Neill of Arrows, Cyril Thomas of Canadians and Sandy Gilchrist of South Side all hit two circuit blows during the year while Bill Price of Canadians, Colin Kilburn of Arrows, Horace Boychuk of Canadians and Elmer Noon of Arrows all hit one round-tripper during the season.

In addition to winning the batting title and being the runner-up in the runs batted in division, Bill Price came up with the most stolen bases, 18, for the season. Next to him come Don Metheral of Canadians with 16, Bill Gadsby and Cyril Thomas of Canadians with 14 each, Red McDiarmid of Arrows with 13, Ken Anderson and Grant DeFraine of EAC with 11 each and Ron Markin and Al Shantz both of EAC with 10 each.

Leading pitcher over the season was Canadians' Wes Hicks who won four games against no defeats for a perfect season. Hicks also has one playoff win to his credit.

TEAM BATTING

	AB	R	H	Pct.
Canadians	556	181	146	262
Arrows	529	119	157	297
EAC	624	113	139	223
South Side	465	84	102	219

TEAM FIELDING

	PO	A	E	Pct.
Canadians	372	138	30	.867
Arrows	360	130	30	.867
EAC	450	157	38	.843
South Side	361	136	76	.866

THE LEADERS

	AB	R	H	Pct.
Price, Cans	60	27	26	.433
Thomas, Cans	46	34	22	.400
Ellis, SS	55	6	19	.345
Cavanagh, EAC	56	9	19	.339
Shantz, EAC	56	13	21	.318
Sugden, Cans	54	12	17	.315
Smith, SS	44	6	13	.295
Wynn, Arrows	36	11	10	.278
Noon, Arrows	36	7	10	.278
Mendryk, Arrows	42	6	12	.286
McDiarmid, Arrows	47	26	14	.298

CANADIANS

	G	AB	R	H	Pct.
B. Price	15	60	27	26	.433
C. Thomas	14	55	34	22	.400
W. Jakiwchuk	4	13	2	3	.231
J. Sugden	15	56	19	18	.316
D. Anderson	10	37	6	10	.270
J. Wagner	5	17	4	5	.294
R. Kruger	3	9	1	2	.222
B. Gadsby	15	62	22	13	.210
B. Fleming	9	34	6	7	.206
D. Clarke	9	34	6	7	.206
H. Boychuk	15	61	22	12	.196
D. Metheral	15	61	9	12	.196
W. Brown	3	11	3	2	.182
J. Hicks	4	11	1	2	.182
T. McGregor	3	11	2	2	.182
J. Herget	3	5	1	1	.000
F. Spence	5	8	6	0	.000
B. Slaster	5	8	1	0	.000
Saul	2	6	0	0	.000
Superchuk, cf	4	9	1	0	.000

ARROWS

	G	AB	R	H	Pct.
D. Martell	4	2	2	2	.750
J. Wynn	15	36	11	10	.278
M. O'Neill	8	34	11	16	.471
T. Kinsella	2	8	1	2	.250
C. Noon	2	8	3	3	.375
B. Kasting	15	57	9	9	.158
D. Wynn	15	36	11	11	.306
E. Noon	14	36	16	10	.286
S. Mendryk	15	42	6	12	.286
R. McDiarmid	15	57	20	16	.281
L. Canham	1	4	1	1	.250
E. Seibel	16	29	1	7	.241
E. Kilburn	15	47	8	13	.276
M. Furman	6	19	6	4	.211
R. Stewart	9	25	4	6	.240
B. Whiting	6	15	3	3	.200
J. Burette	6	16	2	3	.188
R. Barry	6	16	2	3	.188
L. Gamsa	7	20	2	3	.150
J. King	2	6	0	1	.167
J. Arsenault	2	6	0	1	.167
L. Doucette	2	7	2	0	.000
D. Freeman	2	6	0	0	.000
T. Thomas	1	0	0	0	.000
J. Kennedy	1	0	0	0	.000
T. Kennedy	1	0	0	0	.000
J. McCormby	1	0	0	0	.000
R. Bell	1	1	0	0	.000

EAC

	G	AB	R	H	Pct.
D. Bornstein	15	57	9	20	.351
T. Cavanagh	17	59	17	20	.339
A. Shantz	15	56	13	19	.339
B. O'Connor	9	33	4	10	.303
G. DeFraine	17	64	16	20	.313
O. Stogryn	3	4	0	1	.250
R. Markin	17	62	15	15	.242
J. O'Connor	9	9	4	2	.222
E. Shell	15	46	7	9	.196
D. McGlocklin	15	46	4	9	.194
A. Romaniuk	16	52	15	11	.177
K. Kimball	15	47	9	8	.170
D. Murray	16	53	9	9	.170
G. Heaney	17	71	12	12	.169
D. Stockwell	6	11	1	1	.091
E. Wigelsbeck	14	20	3	2	.000
L. Burnette	4	2	0	0	.000
J. Bogue	1	1	0	0	.000
J. Wigelsand	1	1	0	0	.000

SOUTH SIDE

	G	AB	R	H	Pct.
T. Langner	7	29	7	10	.345
J. McClary	6	19	1	6	.316
D. Ellis	15	55	13	19	.345
D. Smith	12	44	6	12	.273
S. Gilchrist	15	54	11	14	.259
J. Christenson	6	23	3	6	.261
M. Kovacs	15	57	8	14	.246
T. Reid	11	49	6	10	.204
J. Brayshaw	14	35	4	7	.200
H. Pruden	12	21	2	3	.143
J. Campbell	4	8	1	1	.125
D. Robertson	2	8	2	1	.125
R. Winfield	10	36	3	4	.111
D. Kruger	3	10	2	1	.100
D. McDowell	1	5	0	0	.000
J. Gaudreau	1	2	0	0	.000
L. Gosnie	2	6	0	0	.000
J. Leatherman	2	12	2	0	.000
D. Watt	3	8	0	0	.000

—V—

Escapes in Fall

CHICAGO, Aug. 22—(AP)—Janice Boardman, 2½, fell 50 feet out of a third floor apartment window and escaped with only a broken arm. As she toppled out, Janice grasped at some chains holding a sign. When she let go she fell on Lindsey Lowry, 45, who caught her in his arms.

—V—

British scientists have discovered two methods of producing penicillin on a tremendous scale. Potatoes form the basis of the first method and the second method is based on colchicine, a chemical used to increase growth of tobacco plants.

Six Pitchers Used

Signals Smack Arrows 16-3 In Semi-Final Series Opener

COLLECTING 14 hits off four pitchers and taking advantage of seven opposition lapses, U.S. Signals slaughtered the Arrows 16-3 in the opening game of the best of five semi-final playoffs in the Senior Baseball League on Tuesday night.

Four of the Signallers' hits were good for extra bases, three being for two bases and one a triple, but only half of their runs were earned. All three of the Arrow counters were of the unearned variety, five errors being committed by the winners.

Bob Sawyer tethanded the Arrows into submission allowing just five safeties in six innings. Ted Wooten then took over and yielded a single and a double in the seventh without any damage resulting. Hal Stafford, Arrows, ace chucker failed to survive the second frame. Bert Culver and Parkin gathered in singles in the opening heat. In the next session, a pair of errors along with walks to Dick Beane and Harry Huber and successive doubles by Culver, Schisler and Parkin netted five runs and Emberg was sent in.

Lester Nelson greeted Emberg with a single to centre sending in Parkin with the sixth run.

Emberg ran into real grief with two out in the third. An error at first gave Culver a life and Schisler, Parkin and Junker all walked forcing in Culver. An error by Garganus following Nelson's ground ball let Schisser score and when Emberg issued four balls to Sawyer, Parkin trotted home.

Cecil Ritz then took over and he struck out Reed. Also getting three strikeouts in a row in the next frame.

Signals scored one in the fifth on a walk, a hit by pitcher and Sawyer's single and they added a quartet in the sixth on three singles and a trio of errors. Beane's triple ahead of a hit-by-pitcher and safeties by Culver and Schisser brought in two in the seventh.

Lefty Thomas pitched the final frame for Arrows, Sawyer picking up his second win.

Arrows' three runs came in the fourth with one away. Frank Finn and Nick Masikewich singled and Norm Carney reached first via fielder's choice. Two errors and another fielder's choice let three runners cross the plate.

Arrows—

	AB	R	H	PO	A	E
O'Connor, 3b	4	0	0	1	2	0
Garganus, 2b	3	0	0	0	2	3
Finn, 2f, 2b	4	1	2	3	0	0
Masikewich, rf	4	1	1	3	0	1
Carney, ss	4	1	1	3	4	1
Welch, lb	4	0	0	8	0	0
Sawyer, c	3	0	0	8	1	0
Stafford, p	2	0	0	0	0	0
Emberg, p	0	0	0	0	0	0
Ritz, p	0	0	0	0	0	0
Thomas, p	0	0	0	0	0	0
	36	3	7	34	9	7

Signals—

	AB	R	H	PO	A	E
Culver, cf	5	2	2	2	0	0
Schisser, 1b, cf	5	3	3	9	0	1
Parkin, cf	5	3	3	1	0	0
xRichardson	0	1	0	0	0	0
Junker, 2b	4	2	0	2	3	0
Wooten, p	4	1	0	3	3	1
Nelson, ss	4	1	1	1	2	0
Nelson, 3b	5	0	2	3	2	0
Sawyer, p, lb	5	0	2	8	2	0
Reed, rf	4	1	1	1	0	0
Beane, c	3	3	1	8	0	1
Huber, 2b	3	2	1	5	2	1
	42	16	14	27	16	3

x—Ran for Parkin in 6th.

Score by innings—

Arrows	000 300 000—	3	7
Signals	003 014 20x—	16	14

SUMMARY

Earned runs, Signals 8, three-base hits, Beane; two-base hits, Culver, Schisser, Parkin, Ritz; stolen bases, O'Connor, Samis, Culver, Nelson, Reed; sacrifice hit, Culver; double plays, Junker to Schisser, Nelson to Huber to Sawyer, Carney to Welch; struck out, by Sawyer 3 (O'Connor 2, Emberg); by Wooten 1 (Thomas), by Ritz 1 (Reed 2, Beane, Huber, Culver, Parkin, Sawyer), by Thomas 1 (Reed); first on balls, off Wooten 1 (O'Connor), off Stafford 2 (Huber, Beane); off Emberg 3 (Schisser, Parkin, Junker), off Ritz 1 (Junker); first base on errors, Garganus, Reed, Welch, Culver, Junker 2, Sawyer, Beane; 6 runs, 8 hits off Stafford in 1 1-3 innings, 3 runs, 1 hit off Emberg in 1 1-3 innings, 2 runs, 3 hits off Sawyer in 6 innings; 7 runs, 7 hits off Ritz in 4 1-3 innings; 6 runs, 2 hits off Wooten in 3 innings; 0 runs, 1 hit off Thomas in 1 inning. Winning pitcher Sawyer; losing pitcher Stafford; hit by pitcher, Nelson and Huber for Ritz, Samis by Wooten; wild pitches, Wooten 2; passed ball, Sawyer. Signals 12; time 2:10.

Umpires—H. Coxford, P. Horn.

—V—

Melbourne Cup Now Is "Victory"

MELBOURNE, Australia, Aug. 22—(CP)—The Melbourne Cup, Australia's greatest horse race which will be run in November, will be called for the first time the Victory Cup. It will carry £10,000 (about $44,470) prize money which is £2,500 more than formerly.

It Says Here

by Bob Hope

HEIDELBERG, Germany.—It was 1 a.m. here when we heard that the war was over. We'd just finished two evening shows at the Heidelberg Capitol theatre for the 7th Army headquarters and the 84th Division boys, and I was playing table tennis with Pfc. Stanley Wiener in our billet at the Schloss hotel. Pfc. Bonner P. Jennings, of Washington, came running in and said: "It's finished! The war's over!"

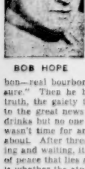

BOB HOPE

Gale Robbins, whose husband is in the air force in the Pacific, let out the first scream. Wiese, whom the guys call "Brooklyn," put down his paddle and said: "This may get me back to God's country—Flatbush." Sgt. Pat Hosinski, of Duryea, Pa., and Aldo Denatoni, of Chicago, started shaking hands all around and pounding everyone on the back. Lt.-Col. Donald Dunham, referring to Lt. Lloyd Martin, of Seneca, S.C., with a big smile and said: "Well, Lloyd, it looks like we'll be out of work soon." Mike Dobjenes, sound technician from Humphrey, Neb., grinned and took out some ragged photographs and started looking at them. Mike has a 3-year-old daughter in the States whom he's never seen. First-Lt. James Gillman, from Eastbank, W.V., ran out of the room and came back with a bottle of bourbon—real bourbon. "I've been saving this," he said, "until I made sure." Then he began pouring drinks all around. But to tell the truth, the gaiety there was a little forced. Our collective response to the news was more like a high sigh than a cheer. We had our drinks but no one went back for a second. I think we all felt there wasn't time for any real celebrating. There was too much to think about. After three years and eight months and seven days of waiting and waiting, it was possible to start making plans again for a life of peace that lies ahead. One of the main topics of conversation now is whether the atomic bomb or Russia entering the war brought it to such a fast and unexpected close. But we all know that what really made those big headlines, reading, "Peace!" possible was the march of those heroic American kids who gave their lives at Tarawa, Okinawa, Iwo Jima, Saipan, New Guinea and all those other bloody spots of white beaches of the Pacific. This peace is what they died for and we've all got to make sure we use the intelligence, both military and civil, that will keep it for them.

Keller and Ruffing Star As Yankees Cop Twin Bill

CHICAGO, Aug. 22.—(AP)—Two old New York Yankee pros teamed up on Chicago White Sox Tuesday as Red Ruffing hurled his first shutout since discharge from the army in a 3-0 opener and Charley (King Kong) Keller lashed his first homer since leaving the martime service in the 6-2 American League finale.

Ruffing didn't allow a Chicago hit in the first five innings until Cass Michaels broke his spell leading off the sixth with a single.

Keller's homer in the ninth frame of the second tilt was an insurance run for the Yanks who had the game under control 5-2.

New York ..... 000 000 300—3 8 0
Chicago ..... 000 000 000—0 5 1

Ruffing and Garbark; Lee, Johnson and Tresh.

Second game:

New York ..... 030 000 201—6 11 1
Chicago ..... 000 002 000—2 8 2

Getel and Robinson; Humphries and Tresh.

WASHINGTON CLIMBS

CLEVELAND, Aug. 22.—(AP)—Cleveland and Washington moved toward first place in the American League Tuesday, sending two victories a 15-bolt barage by the Senators to give the capital city crew an 11-8 victory and four out of five for the series.

Indians belted the ball for 19 blows including Jeff Heath's 12th homer, but the Clevelanders couldn't match the run-making prowess of the visitors who scored in six of the nine frames.

Washington ..... 100 142 002—11 18 1
Cleveland ..... 100 202 210—8 13 2

Haynes, Phillips, Piorcki and Ferrell; Kleman, Baldwin, Hoag, Reynolds and Hayes.

NEWSOM RUNS IN TWO GAMES

DETROIT, Aug. 22.—(AP)—Louis (Bobo) Newsom, as advertised, pitched both ends of an American League twin bill for Philadelphia Athletics Tuesday but Detroit Tigers knocked him out of the box twice, winning the matches 7-6 with a ninth inning rally after losing the first game by the same score in 11 innings.

Salvaging an even split, Detroit dropped into a half game lead over place Washington, which beat Cleveland and retained its league lead by a full game.

Detroit Splits

Philadelphia ... 111 001 200 01—7 17 1
Detroit ..... 000 002 121 00—6 14 1

Newsom, Berry and Rosar; Houtteman, Trotter, Benton, Caster and Swift, Richards.

Second game:

Philadelphia ..... 400 200 000—6 11 1
Detroit ..... 002 000 302—7 10 2

Newsom, Berry and George; Overmire, Wilson, Caster and Richards, Swift.

BRUNS MOVE UP

ST. LOUIS, Aug. 22.—(AP)—St. Louis Browns could only manage a split in their doubleheader last night with Boston Red Sox, but moved into virtual tie for third place in the American League with Chicago White Sox who clipped a doubleheader to New York. Browns won the first game 3-1 and lost the second 4-3 in a contest called after five innings because of darkness.

Browns made just four hits off rookie Otis Clark in the first contest, but made them at the right time.

Randy Heflin was the winner and Jack Kramer the loser in the second contest.

Boston ..... 001 000 000—1 6 0
St. Louis ..... 100 001 002—3 4 0

Clark and Steiner; Potter and Schultz.

Second game:

Boston ..... 000 13—4 9 6
St. Louis ..... 030 00—3 7 1

(Called end fifth—rain.)

Heflin and Hom; Kramer and Marcuso.

—V—

South Africa was discovered about the same time as America and for the same reason—the search for the Indies.

Junior Baseball Resumes Tonight

Second game in the best of seven series between Arrows and Canadians for the Edmonton Junior Baseball League championship, will be played tonight at Clarke Stadium starting at the new time of 6:30 o'clock.

Leo Douziech, who pitched a two-hitter and struck out 19 in his only junior appearance here this season will likely be chucking for Arrows while Tom McGregor will probably get the nod for the Canadians who lead the series 1-0.

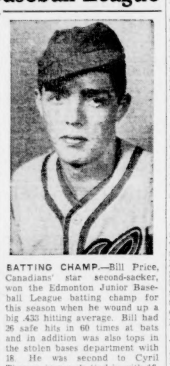

BATTING CHAMP.—Bill Price, Canadians' star second-sacker, won the Edmonton Junior Baseball League batting champ for this season when he wound up a big .433 hitting average. Bill had 26 safe hits in 60 times at bats and in addition was also top in the stolen bases department with 18. He was second to Cyril Thomas in runs batted in with 16.

Believe It Or Not By Robt. Ripley

Today's Sport Parade

By Jack Cuddy

LONDON, Aug. 22—(BUP)—O. R. Glanvill, chairman of the British Lawn Tennis Association, believes the next Davis Cup finals will be held in Australia early in January, 1947.

Such a prediction by Glanvill verges on the historic because this tall, lean, gray-haired man of 73 rarely speaks for publication. He probably is the most conservative and most respected individual in international tennis.

His armor was penetrated by United States sports writers during the week-end U.S. army tournament at Wimbledon, where he promised to hold a press conference in London at the Cumberland hotel if we Americans would promise to drink tea. We made wry faces, much to his delight, but said we would risk the gastronomic repercussions to obtain the interview.

AUSTRALIA HOLDS CUP

GLANVILL, properly suited in gray tweed, sat at the end of a long table and rolled like a boxer with the punch when they presented a fish course, seemingly the onlusiontree in England, while the Americans rolled their eyes in holy horror.

Glanvill, who has seen every British championship tournament in the past 50 years—even those before Wimbledon—said: "Don't forget that Australia still holds the Davis Cup, which it won before the war."

"Since Australia is the defender, it is up to Australia to propose soon a resumption of Davis Cup play, which the Aussies will do because they are not only jolly good sports but excellent tennis players."

The preliminary rounds probably will be held in most countries next summer, but the finals will be put off until January in Australia, since that month corresponds "down under" with our July.

PROSPECTS UNCERTAIN

THE challenge round resulting from the preliminaries in the European and American zones probably will be staged at Forest Hills in N.Y. Glanvill said the United States was virtually certain to become the western hemisphere representative because "the development of excellent tennis players seems to be one of the main industries of both California and Florida."

But he was uncertain what country would represent the European zone, being under the impression that plenty of tennis was played in various sections of France throughout the war although the better French players are not now known.

Britain's prospects he described as uncertain because of six years of war, but he reported that several promising young players, most of them still in service, were being developed in the British Isles. He doubted their ability to become sharp enough by next summer.

Asked whether amateur and professional tennis players ultimately would meet in "open" competition, as in golf, Glanvill replied acidly: "Gentlemen you must, you really must, have another cup of tea."

The Baseball Standings

AMERICAN LEAGUE

	W	L	Pct.
Detroit	66	48	.579
Washington	63	49	.562
Chicago	59	53	.527
St. Louis	58	54	.518
Cleveland	58	55	.513
New York	56	54	.509
Boston	54	62	.466
Philadelphia	36	75	.324

NATIONAL LEAGUE

	W	L	Pct.
Chicago	74	40	.649
St. Louis	70	47	.598
Brooklyn	63	52	.548
New York	61	54	.542
Pittsburgh	62	58	.517
Boston	54	66	.450
Cincinnati	45	69	.395
Philadelphia	33	81	.302

INTERNATIONAL LEAGUE

	W	L	Pct.
Montreal	81	46	.638
Toronto	75	54	.581
Baltimore	68	58	.540
Newark	65	63	.508
Jersey City	63	64	.496
Rochester	53	73	.421
Syracuse	53	75	.414
Buffalo	52	74	.413

AMERICAN ASSOCIATION

	W	L	Pct.
Indianapolis	79	59	.572
Milwaukee	79	59	.598
Louisville	74	58	.561
St. Paul	70	64	.486
Toledo	60	68	.469
Minneapolis	59	69	.461
Columbus	55	77	.417
Kansas City	52	79	.408

PACIFIC COAST LEAGUE

	W	L	Pct.
Portland	86	56	.611
Seattle	84	59	.587
Sacramento	77	66	.538
San Francisco	74	71	.510
Oakland	70	74	.479
San Diego	66	79	.463
Los Angeles	62	83	.428
Hollywood	57	88	.393

Tennis Tourney At NWAC Sunday

A mixed doubles tournament with four pairs from four different city clubs taking part, will be held at the RCAF courts on Sunday afternoon starting at 1 o'clock. The public is invited.

Teams from Garneau, Glenora, Civil Service and NWAC will be taking part.

Norma Mackay and Frank Brodew, and Harry Kinlock and Lola Mackay will be heading the Garneau representative while from Civil Service there will come the pair of Ray Gould and Bessie MacAvoy and the combination of George Schmidt and Betty Hall, in addition to others.

The Glenora teams will be headed by the Purcell duo and the Helen Lilly-Amies pair. The RCAF will also be strongly represented.

Giants Beat Cubs

Barrett Posts 18th Victory Against Former Clubmates

BOSTON, Aug. 22—(AP)—Charles (Red) Barrett Tuesday gained his 18th win of the National League season and his second straight over his former Braves' teammates by hurling St. Louis Cardinals to an 8-4 win in their 1945 Boston finale.

Barrett, who has gained 16 triumphs since joining Red Birds, clinched his own game in the seventh, when, with a 4-3 lead, he slapped a two-bagger against the left field wall with two runners aboard.

St. Louis	121 000 211—8 13 0	
Boston	200 001 100—4 12 6	

Barrett and O'Dea; Hutchings, Hendrickson, Singleton and Masi.

PIRATES ON HITTING SPREE

BROOKLYN, Aug. 22—(AP)—Pittsburgh Pirates combed three Brooklyn hurlers for 18 hits, eight them in the first inning when they scored seven runs, as they whipped the Dodgers 12-1 Tuesday.

The big blow of the first inning, when Hal Gregg was driven from the mound, was Pete Cosgarart's homer with the bases loaded. During the big attack six of the first seven Pirates to come to bat hit safely. Vic Lombardi, last of the Brooklyn pitchers, yielded successive home runs to Jim Russell and Frank Colman in the eighth.

Pittsburgh	700 111 020—12 16 0	
Brooklyn	000 100 000—1 6 2	

Cables and Lopez; Gregg, King, Lombardi and Sandlock.

FIFTH IN ROW FOR PHILS

PHILADELPHIA, Aug. 22—(AP)—Philadelphia Phils won their fifth straight National League game last night with a 4-3 victory over Cincinnati. It was the Phil's longest winning streak of the season.

The two teams battled on even terms until the sixth when Stan Andrews, Phil catcher, hoomered to send Manager Ben Chapman's squad ahead 3-2. Philadelphia added another in the seventh and two in the eight.

Cincinnati	010 010 001—3 9 2	
Philadelphia	010 011 20x—4 12 1	

Bowman and Unser; Judd, Karl and Andrews, Mancuso.

GIANTS BEAT PASSEAU AGAIN

NEW YORK, Aug. 22—(AP)—Veteran Claude Passeau, who has beaten every club in the National League except the Giants, met a lethal again Tuesday when the New Yorkers struck from behind to defeat league leading Chicago Cubs 6-3.

Ace Adams, who relieved Jack Brewer in the eighth, received credit for the triumph, in his 53rd appearance as a relief hurler. The defeat, coupled with St. Louis Cards win over Boston, cut the Cubs lead to 5½ games.

Chicago	000 110 010—3 8 0	
New York	000 000 00x—3 12 1	

Passeau and Gillespie, Williams; Brewer, Adams and Kluttz.

International League

Rochester 2-2, Toronto 3-10.
Newark 8-0, Syracuse 6-1.
Baltimore 5, Jersey City 8.
Montreal 5, Buffalo 17.

American Association

Louisville 3, Minneapolis 12.
Toledo 9, Kansas City 4.
Indianapolis 6, St. Paul 7.
Columbus 2-3, Milwaukee 4-7.

Pacific Coast League

Los Angeles 3, Portland 4.
San Diego 7, Hollywood 2.
Sacramento 4, San Francisco 14.
Oakland 8, Seattle 10.

Big Six

Batting three leaders in each league.

Player, Club	G	AB	R	H	Pct.
Holmes, Braves	121	507	110	184	.363
Cavarretta, Cubs	106	402	83	146	.363
Hoerst, Dodgers	109	435	94	155	.341
Cuccurullo, W. Sox	93	322	43	103	.320
Case, Senators	92	377	56	119	.316
Edwards, Senators	93	335	37	102	.307

Runs batted in: American League, Etten, Yankees, 75; National League, Cavarretta, Cubs, 75.

Home runs: American League, Stephens, Browns, 18; National League, Holmes, Braves, 25.

Lang Hits Homer

Flyers, Centrals Tie 4-4 In Men's Fastball Fixture

The City Senior Men's Fastball League fixture at Kingsway Park proved no contest last night when the RCAF Flyers and Centrals battled to a nine inning 4-4 draw.

Getting away to an early three run lead in the opening frame, the Central club added a singleton in the third and looked like they were going to have things their own way. However, the Flyers fought back with one in each of the fourth and sixth stanzas, and two more in the fifth to deadlock the count, which the teams failed to break before the final frame.

A triple by Ralph Hanch with two aboard and a single by Al Clow gave the Centrals their three runs in the first inning. Singles by Al Clow and Henry Tadison, and a base on balls to Hanch accounted for their fourth run in the third.

"Lucky" Lang put the Flyers in the scoring in the fourth with a singleton, by getting a life on an error, stealing second, going to third on a wild pitch and stealing home.

A single each by Bill Oates and Slew Cowan, an error, plus Alec Kaplan's sacrifice brought their pair in the fifth. Then Lang lifted the ball over the fence for a circuit blow in the sixth to tie the game up.

Centrals	AB	R	H	PO	A	E
Castronis, lb	4	1	1	8	0	0
Sheckter, c	4	1	0	0	0	0
Hanch, ss	2	2	1	1	1	0
Clow, p	4	0	3	0	1	2
Tadison, cf	3	0	1	2	0	0
Brown, 2b	3	0	0	1	2	0
Hanch, 3b	4	0	1	1	3	0
Barr, rf	4	0	0	3	0	0
Barker, rf	3	0	0	0	0	0
Sereda, 2b	3	0	0	4	0	0
Beckett, cf	3	0	0	2	0	0
McGreevey, rf	2	0	0	0	0	0
Totals	35	4	8	27	4	3

Flyers	AB	R	H	PO	A	E
Pell, ss	4	0	1	2	1	0
Shields, rf	4	0	1	3	1	0
Lang, c	4	1	1	14	1	0
Molley, 1b	4	0	0	3	0	0
Lockyer, 2b	4	0	0	3	3	0
Serepinis, ss	3	0	0	1	0	0
Green, cf	4	0	0	0	0	0
Kaplan, cf	1	0	0	0	0	0
Woods, rf	1	0	0	0	0	0
Oates, 3b	2	0	1	2	0	0
Arkley, 3b	2	0	0	0	0	0
Cowan, p	2	0	1	0	1	0
Totals	31	4	4	27	3	1

Score by inning:

Centrals	201 000 000—4	8 3
Flyers	000 121 000—4	4 1

Umpires—Bible and Chobotuck.

Tonight, game at 9.00—Mortons vs. Army and Navy Pats.

Thursday—Centrals vs. Flyers (first game of senior men's semi finals).

Chess Expert Makes Challenge

SEATTLE, Aug. 22—(AP)—Deputy Sheriff Pat Bliss, champion of the chess-playing commuters on the ferryboat Illahee, Tuesday made his second move in a match-by-mail to which he challenged His Highness the Amir of Transjordania three months ago.

The challenge acceptance arrived Monday on stationary bearing the royal crest and stating:

"I am instructed by His Highness, the Amir Abdullah, to acknowledge your interesting communication and to congratulate Mr. Bliss on his achievements and skill. He commands me to inform you that he has instructed one of his staff, Ali Effendi Ruhi, to accept your challenge.

CN Telegraphs Cop Fastball Tilt

Canadian National Telegraphs defeated Northern Alberta Railways 14-10 at Clark Stadium last night to go into a first-place tie with Alberta Government Telephones in the four-club Communications Fastball League. A four-run splurge in the sixth inning, coupled with two expensive N.A.R. errors, was the margin of victory.

Canadian Pacific Railway "Chinooks" trail with a two-and-two win-and-loss record in four games and N.A.R. is in the bottom slot with only two points—one win in five games.

The six-week season winds up Aug. 30 and best-of-three final series between the two leading clubs will be played Sept. 4 and 6 and, if necessary, Sept. 11.

CANADIAN SPORTSHOTS

By ALAN HARVEY

TORONTO, Aug. 22—(CP)—Horse racing's sharp set, whose touts, shills and assorted hustlers differ slightly with the Chamber of Commerce on definitions of rugged individualism, lists no more persevering member than the groundhog human variety. He is that intent individual who paces up and down in front of the betting wickets, eyes glued to the ground, looking for discarded mutuel tickets with a trade-in value.

For perhaps 99 per cent of his five-hour working day, he labors in vain. But occasionally—"even a blind pig picks up the odd acorn," horsemen say—he hits a bonanza.

Such a windfall occurred at Vancouver's Hastings Park recently. After the seventh race, hasty punters who didn't bet on Maratimer disposed of their tickets. Fifteen minutes later, the stewards came out of a huddle to announce the race "no contest" and that all wagers would be refunded. The groundhogs reaped an unusual harvest, since even losing tickets were worth their purchase price.

The almost unprecendented action by the stewards followed what coast sports writers united in terming a "boat race." Maratimer, whose past performances stacked him up as a 10-1 shot, went to the post at 2-1 with Ascot Maid a slight choice. Coming into the stretch, Ascot Maid went wide and Maratimer, for which oddles of off-the-course money showed, sneaked through on the rail to win handily.

Dr. W. J. McKeon, presiding steward, issued a pre-race warning to the riders which he noticed the receding price on Maratimer. After the race he moved quickly into action, later announced that Jockey Avilene Gomez would be ruled off indefinitely and denied course privileges for his ride on Ascot Maid.

In a postscript on the ticket harvest, Ken (Van. Province) McConnell, noted "there was hardly a mutuel ticket" to be found when sweepers cleaned up the track after the race.

"When the enquiry sign was posted you could see many young men and some who are not so young but wise in the ways of racetrack patrons, filling their pockets with mutuel tickets. They should reap a fairish harvest."

Woodward's Take Fastball Series

Woodward's took the girls' intermediate league best of three fastball semi-finals in two straight games, drubbing Burns in the second contest by the score of 23-5 at Boyle Street Park last night.

For awhile in the early part of the game, the losing club looked like they might make things interesting for the winners when they were only trailing by three runs. But the store girls started to pound the pill all over the lot in the seventh frame to come through with a big ten-run rally and kept going for five more in the eighth to wind up with a comfortable margin.

Altogether the Woodward's club pounded out a total of 15 hits, some of them for extra base, while the Burns team only managed to get to the winning pitcher, Evelyn Dunbar, for five.

Line score.

Woodwards	132 100 (10)5—22	15	4
Burns	400 000 01— 5	5	6

Evelyn Dunbar and Grace Paulson, Kay Yurko and Ellen Gregory.

Dies at Victoria

VICTORIA, Aug 22.—(CP)—Mrs. Jane Gellatly, 66, died here. She was a native of Maybole, Ayrshire, England. Survivors include a daughter, Mrs. J. H. Ralcliffe, and a son, William, both of Edmonton. Burial will take place in Edmonton.

NEW WESTMINSTER, B.C., Aug. 22.—(CP)—Major John Mabony, New Westminster-Victoria Cross winner, left yesterday for Brockville, Ont., where he will take a position with the Canadian Army Pacific Force headquarters there.

Dorothy Germain Shares Top Spot

LAKE FOREST, Ill., Aug. 22—(AP)—Defending champion Dorothy Germain of Philadelphia and Medalist Louise Suggs of Atlanta, Ga., paced their respective brackets to first-round triumphs in the 45th women's western amateur golf meet over rain-deluged Knollwood Club course Tuesday.

Sporadic downpours which soaked 32 battle losses throughout the day failed to wash out any favorites, although Mrs. Babe Didrikson Zaharias of Los Angeles had a narrow squeak.

Babe, who appears headed for a semi-final showdown with Miss Germain in the lower bracket, had to erase a one-hole deficit at the turn to nip stubborn Jean Huito of Kansas City, 2 and 1.

Two German prisoners of war are back at the Medicine Hat internment camp awaiting trial, after being found attending a public dance with two Canadian girls.

Fastball Series Starts Thursday

The first round in the city senior men's fastball playoffs will get underway at Kingsway Park on Thursday night with Central meeting the RCAF Flyers in the best of three series. A doubleheader will be run off on Sunday with the other two clubs, the U.S. Army Clippers locking horns with Moose, in the first half commencing at 2 o'clock and the Flyers and Centrals meeting each other for the second time in the series, in the last half of the twin bill.

On Tuesday night commencing at 7 o'clock Moose and Clippers will engage in their second fixture of the series.

The Red Cross Commandos dropped out of the running by defaulting the remainder of their league games to the four clubs entering the playoffs.

Find 2 Guards Are Accidentally Killed at Seebe

CALGARY, Aug. 22—(CP)—A coroner's jury investigating the death of two guards at Seebe internment camp Sunday, last night found the men were "accidentally mortally wounded by a bullet fired from an army rifle, held by Pte. H. Plumb."

Pte. John D. Kelly, of Hants County, N.S., and Pte. Ivor Bruce Mathies of Toronto, were killed as they and Pte. Plumb of Hamilton, Ont., and several other guards were being relieved.

Plumb said he operated the bolt of a rifle which he thought was not loaded. "I guess I pulled the trigger. I don't know," Plumb said on the witness stand.

GUN NOT PLUMB'S

About six men were in the group and were forming up in a straight line preparatory to marching out of the gate of the prisoner-of-war enclosure for final inspection. The line-up had not been completed.

The gun was not Plumb's, evidence showed. He had taken a loaded rifle when leaving "the tower" where he had been on guard, instead of his own rifle, from which he had removed all cartridges only a few minutes previously.

Pte. Plumb, who said he had been in the army for six months, related his actions just prior to the shooting.

PICKS WRONG RIFLE

"I came downstairs from the tower", he said, "emptied the five rounds from my rifle and put them in my pocket. The new guard came in the hut and said something about 'moving rifles around', but I never noticed anything. I was lying on the bed".

Then he picked up a rifle, believing it to be his own and went outside to join the remainder of the guards going off duty.

"The officer of the guard inspects the rifles at the gate, and they are supposed to be empty", he explained. "I guess I was just checking it again. I don't even remember whether I pulled the trigger. It went off and I dropped it. I saw a cloud of smoke and it sounded like 'a blank'. I saw Mathies fall and then Kelly fell, and someone yelled 'get a doctor'. I ran to the medical inspection room for the medical officer".

DIED WITHIN MINUTES

Medical officer, Lieut. Harold Krivel, said Pte. Mathies was dead or almost dead when he arrived, while Kelly was unconscious and suffering severely from shock and bleeding.

When Mathies was brought to the camp hospital a few minutes after he was definitely dead, and Kelly lived for only a short time, the officer said.

Lieut. J. C. Willcocks, with another officer and two sergeants, inspected the rifle held by Plumb when the bullet was fired, and found an empty shell in the breech with four "live" cartridges in the magazine. The rifle was registered for Pte. Stanley Saltmarsh, who had gone on duty in the tower left by Plumb.

A rifle registered for Plumb was found inside the tower, and it was not loaded, Lieut. Willcocks said.

Argentine Govt. Says Plot Made Against Envoy

BUENOS AIRES, Aug. 22—(AP)—President Farrell's office said yesterday the Argentine government had learned of a plot to make a simulated attack on the diplomatic representative of a friendly country with the object of creating political difficulties.

The diplomatic corps was stirred by the announcement.

The communique said the president "publicly denounces this despicable manoeuvre" and warned that the authors "will be punished as traitors with the full force of the law."

It is understood the Papal Nuncio, dean of the diplomatic corps, will call on Foreign Minister Cesar Ameghino for details concerning the diplomatic personage referred to and the measures being taken by the government.

Removal of Duty On U.S. Anthracite Coal Is Proposed

MONTREAL, Aug. 22—(CP)—Recommendations for the removal of a duty on American anthracite and against the extension of freight subventions on Canadian Maritime coal were heard yesterday by the royal commission investigating the Canadian oil industries.

The commission listened to views of a number of coal distributors in the second and final day of its hearings in the Montreal area. The submissions fell into two groups—those concerned with anthracite used largely for domestic heating in the Montreal area, and those dealing with bituminous coal used for industrial purposes. In several briefs a readiness was expressed to extend the use of Canadian coal if it could be suitably prepared and sold at a competitive price with American fuels.

Asks Approval Allies' Charter

LONDON, Aug. 22.—(Reuters)—Ratification of the United Nations Charter was moved by the new Lord Chancellor, Lord Jowitt, in his maiden speech in the house of lords today. "The charter contains the difference between life and death for civilization as we know it," he said.

LAFF-A-DAY—"I just love getting lost in this district!"

Army to Continue Policy of Rounding Up Missing Men

OTTAWA, Aug. 22.—(CP)—End of the war has brought no change in the army's policy of rounding up home defence troops who went absent without leave last December following passage of an order-in-council conscripting NRMA men for overseas service, a defence headquarters spokesman said yesterday.

He added he had no figures available as to how many AWL men still were unaccounted at large.

"Every remaining AWL man eventually will be found and dealt with by a court martial," he said.

There have been no figures issued on the number of missing draftees since April 6 when 4,082 of a total of 7,000 absentees were announced as being still at large.

made in the case. The robbers slugged a watchman and forced two cafeteria clerks to fill burlap bags with money.

SMOOTH ROCK FALLS, Ont., Aug. 22.—(CP)—Alex Mason, 38, assistant timekeeper of the Abitibi Pulp and Paper Company plant here, was found shot to death in the company's office late Sunday afternoon.

His body was slumped in a chair with wounds from three .32 calibre revolver bullets in his right side. A revolver was nearby. As yet police have made no arrests.

Mason's wife lives at Smooth Rock Falls, about 100 miles northwest of Timmins, with their three children.

Unprecedented Wave of Crime Sweeps Ontario

By The Canadian Press

Across southern Ontario from Windsor to Kingston police activity was stepped up to an intensive tempo today in the wake of an almost unparalleled surge of crime. There were slayings, major robberies and lesser thefts.

Windsor, on the United States border, was the scene of the greatest activity. There police are seeking the solution of three baffling killings, a daring $10,000 robbery and other crime.

BANDITS SOUGHT

To Windsor, and to Toronto as well, spread a search for two armed men who robbed the Royal Bank of Canada at Beath near Kingston of cash and securities estimated at $9,000 to $10,000. Investigators have not yet determined the exact amount.

Windsor police are continuing their investigation of the stabbing of Frank Sciegliski Aug. 8, and Sgt. Hugh Blackwood Price Aug. 17 or 18, as well as the hammer slaying of William Davies Aug. 16. They have announced that their chief suspect in the two stabbings is a man whose name is given as Richard Henry Rowe, 51, former resident of New York state and of Grand Rapids, Mich.

Rowe is on a week's remand on a charge of carrying a concealed weapon—a knife which was found on him when he was arrested at a Windsor hotel. He is one of 30 or more men who have been picked up for questioning.

As well as continuing their investigation of the slayings, police in the Windsor area are seeking two more men in the $10,000 robbery early Monday at the amusement centre at nearby Bob-Lo island. Three arrests have already been

Edmonton Bulletin

SECOND SECTION — EDMONTON, ALBERTA—WEDNESDAY, AUGUST 22, 1945 — PAGE NINE

JULY, 1945

S	M	T	W	T	F	S
1	2	3	4	5	6	7
8	9	10	11	12	13	14
15	16	17	18	19	20	21
22	23	24	25	26	27	28
29	30	31				

AUGUST, 1945

S	M	T	W	T	F	S
				1	2	3
5	6	7	8	9	10	11
12	13	14	15	16	17	18
19	20	21	22	23	24	25
26	27	28	29	30	31	

SEPTEMBER, 1945

S	M	T	W	T	F	S
						1
2	3	4	5	6	7	8
9	10	11	12	13	14	15
16	17	18	19	20	21	22
23	24	25	26	27	28	29
30						

The ROAD AHEAD

by Capt. HARPER PROWSE, M.L.A.

AMONG the men coming home from the wars are a number who own their own farms, but who are handicapped by lack of equipment, or old mortgages. These men can obtain considerable assistance under the Veterans Land Act, but unfortunately, at the present time, to obtain assistance they must give up their right to the use of their re-establishment credits.

Under the fourth benefit under the provisions of the act it is possible for a veteran to borrow up to a maximum of $4,400, on a first mortgage at 3½ percent to enable him to resume farming operations on land owned by him. Such loans are, however, limited to 60 percent of the approved value of the land, and not more than $2,500 may be spent for the purchase of live stock and farm equipment.

Under this section of the Act there is no subsidy such as there is under the other benefits where a Veteran pays back only two-thirds of the loan. Under this section the entire loan must be repaid. Unfortunately, as the Act stands at the present time, to take advantage of any of the benefits, the Veteran gives up his right to his re-establishment credit. The effect of this is actually to penalize the Veteran taking advantage of this benefit. All he actually gets is a lower interest rate than would ordinarily be available to him.

Under the other three sections of the Act—purchase of a farm, purchase of a small holding with a home, or purchase of a small holding and home combined with commercial fishing—the government absorbs up to a maximum of $2,320 of the loan. Under such circumstances it is reasonable to require

Continued on Page Eleven

SGT. J. E. DICK, MM

Military Medal Winner Is Home

Arriving home only recently and still awaiting word of his discharge from the forces, Sgt. J. E. Dick, MM, The Royal Edmonton Regiment, already is seeking to re-establish himself in civil life so that he and Mrs. Dick, whom he met and married in England, will have a home to go to on her arrival here next month.

He enlisted on Sept. 6, 1939 and went overseas with the Loyal Edmonton Regiment in December of that year. He was appointed to his present rank in February 1943.

Conspicuous gallantry and devotion to duty won him the Military Medal in Ortona, but Sgt. Dick modestly declines to make any comment on the award.

Ortona, in which battle The Loyal Edmonton Regiment played so large a part, has been called by skilled military commentators one of the hardest-fought battles of the entire Mediterranean campaign—and many awards were given to members of the regiment for their part in the action.

Sgt. Dick was born in England, but at the time of his enlistment was living in Barrhead, where he was engaged in farming.

ROAD REPORTS

All roads in the central and northern portions of the Province are reported to be dry and in good condition. Detours are still in effect on the Edmonton-Calgary highway between Misku and Leduc and Millet and Kavanagh.

Alberta May Close Bird Sanctuaries

The province will have authority to close any bird sanctuary or public shooting ground with the agreement of the Dominion government according to an order in council passed by the provincial government.

In 1930 when the province took over control of the natural resources, it was agreed that the province was to maintain sanctuaries and shooting grounds then in existence and that others might be set aside with the agreement of the Dominion government for this purpose.

The new arrangement broadens the powers of the province, but the consent of the Dominion government must be obtained before any such closures are made.

Funeral Here For Former Resident

A funeral service will be held at 2 p.m. Saturday from Andrews-McLaughlin funeral chapel in Edmonton for Mrs. Jane Gellatly who died in Victoria on Monday.

Mrs. Gellatly, who was born in England, lived in Edmonton for nearly 25 years, going to Victoria about eight years ago.

One daughter, Mrs. S. W. Jones, and one son, Walter, still live in Edmonton, while another daughter, Mrs. H. R. Ratcliffe, makes her home in Victoria. There are two grandchildren. Her husband, Peter Gellatly, died in 1927.

The Rev. J. MacBeath Miller will officiate at the funeral service, and burial will be in Edmonton cemetery.

City Officer Found Aldershot Storekeepers Anxious to Serve

Merchants in Aldershot, England, have not altered their attitude toward Canadian soldier customers, in spite of the riots which damaged many stores in that garrison town according to Capt. Gordon Campbell, son of G. A. Campbell, 10018 83 avenue, who returned to this city recently overseas. Captain Campbell had been in Aldershot a few days after the trouble occurred and found merchants still anxious to wait on their Canadian customers.

Captain Campbell who enlisted in June 1941 with the South Alberta Regiment as a private, attained his commission through the ranks while in Canada and left with his unit in Aug. 1942, as a lieutenant. He first went to France in July 1944 with Headquarters 4th Canadian Division under command of Maj. Gen. George Kitching whose association with The Loyal Edmonton Regiment in England and in Sicily had made him a confirmed westerner. As a result Western Canadian names were prominent in his division.

WELL-KNOWN NAMES

Brig. J. Jefferson, CMG, DSO, ED, Brig. John Lam, Lt. Col. J. W. Proctor, OBE, Lt. Col. W. T. Crombie, DSO, and Lt. Col. R. J. Bradburn were among the Edmonton names recalled by Captain Campbell as having been associated with the 4th Division from time to time.

After leaving the divisional headquarters he went back to his regiment where he modestly claims he won the nick-name of "Lucky" since he says that any action he went into was sure to be a "push-over."

He was with his unit after it left Oldenburg, Germany, on its way up to Wilhelmshaven when the fighting ceased and the unit returned to Holland. There it came under the command of Maj. T. D. Nash, formerly of the National Trust in Edmonton.

His brother, Maj. Clarence Campbell, MBE, is still in England and expects to return to Canada within six months while another brother, Jack, is with the Canadian occupation force in Germany and therefore may not return for a year or more.

CAPT. GORDON CAMPBELL

The Inquiring Reporter

THE QUESTION

Do you anticipate armed uprisings and "incidents" when the Allies land to occupy Japan this week-end?

THE ANSWERS

HARVEY MOIR, clerk: No, I don't. All the information we have about the Japs points to them being told in victory but cowards when beaten. I think they know further resistance is worse than futile. If not, why did they surrender?

• • •

NORMAN TERRY, apprentice: There probably will be a few outbreaks and some men will be killed during the occupation, but that happens everywhere when an invading army enters a country, conquerors or no. If the Japanese are too stubborn to know defeat when it faces them, another atom bomb or two will make them realize what course to follow.

• • •

GERALD MacDONALD, apprentice: If the Japanese think so much of their Emperor as they are supposed to, there can't be any resistance at all. I imagine the U.S. forces expect a little trouble, but as to large-scale resistance, I think that's out of the question.

Police Continue Shooting Probe

RCMP Wednesday were continuing their investigation into the death by shooting of Mrs. Marjorie Ruff, 25-year-old former Edmontonian, and her 4-year-old daughter, Ruth, found after intensive search in the heavy bush country at the north end of Buck Lake, about 90 miles southwest of Edmonton, Monday afternoon.

It was learned Wednesday that prior to her disappearance, Mrs. Ruff was visiting her mother, Mrs. Maude Palfenier, near the spot where the bodies were found, mangled by wild animals. When she failed to return after leaving July 31 to visit friends at Buck Mountain, neighbors became alarmed and radioed a search warning from the forestry station signal office in the district.

Mrs. Ruff at one time lived in Edson. Her husband, Albert Ruff, was said to be in Edmonton at present.

Added details reaching Edmonton Wednesday stated that the bodies were found a short distance from a trail which leads north from the farm of George DeWitt, whose .22 calibre, single shot rifle, police said, was found about 15 feet from the bodies.

A high rise of land lies between the farm and the spot where the bodies were found.

Tax Collection Is Reported "Good"

Collections from the city business tax for 1945 are "quite good" with many firms taking advantage of the 10 per cent discount offered on the whole or any part of the tax which is paid on or before Sept. 1, according to city assessor and tax collector, Thomas Walker.

The city also offers a discount of 3 per cent on any portion of the tax paid on or before Nov. 1. After that date the tax is payable at par until Dec. 31.

All taxes remaining unpaid after December 31 are subject to penalties at the rate of 6 per cent per annum until paid.

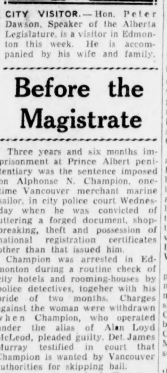

CITY VISITOR.—Hon. Peter Dawson, Speaker of the Alberta Legislature, is a visitor in Edmonton this week. He is accompanied by his wife and family.

Before the Magistrate

Three years and six months imprisonment at Prince Albert penitentiary was the sentence imposed on Alphonse N. Champion, one-time Vancouver merchant marine sailor, in city police court Wednesday when he was convicted of uttering a forged document, shop-breaking, theft and possession of national registration certificates other than that issued him.

Champion was arrested in Edmonton during a routine check of city hotels and rooming-houses by police detectives, together with his bride of two months. Charges against the wife were withdrawn when Champion, who operated under the alias of Alan Loyd McLeod, pleaded guilty. Det. James Murray testified in court that Champion is wanted by Vancouver authorities for skipping bail.

The case disposed of, Champion was led from the docket by Charles Bumstead, the turnkey. Suddenly he broke away from the veteran constable, returned to the docket and told Magistrate L. R. Jackson "that breaking and entering is a false charge: I had a certain reason for pleading guilty (to it)." He was told to "tell it to the police."

The sentences were three years and six months each for the forgery and shop-breaking counts and three months for the National Registration breach, all terms to run concurrently. Accused had a record of jail terms dating back to 1922, it was revealed.

• • •

Bernard J. Krueger, Stony Plain, self-admitted alleged deserter from the Canadian army, was sentenced to three months imprisonment when found guilty of possessing a national registration certificate. Court was told he had borrowed the certificate from a person in Lamont, to enable him to visit Edmonton in "civvies" without the military police picking him up. Two brawny provosts got him anyway, turned him over to the RCMP, and obtained a conviction in court.

• • •

Joseph E. LaRose, charged with shoplifting, and Fred Bollys, assault, were granted adjournments to Aug. 28, when court was told their defence counsel was confined to hospital. Vera Fushtey, charged with vagrancy, was adjourned to Aug. 29.

• • •

Christian P. Hanson, charged with assaulting Alice Beilon Tuesday night was granted an adjournment to Aug. 23. He pleaded not guilty.

Coming to City

The Rt. Rev. W. A. Geddes, Anglican bishop of the Yukon, is expected in Edmonton Thursday. He will come to the city from Vancouver.

Understanding Is Pending on Northern Road

Repeating his earlier stand, Hon. W. A. Fallow, minister of public works, said here Wednesday a "definite understanding had been reached with Ottawa with regard to share of cost in Alberta of the Grimshaw-Great Slave Lake road."

The minister's stand is that the Dominion has intimated it would take over two-thirds of the cost within Alberta of construction of the $2,000,000 highway into the Northwest Territories.

NO ASSURANCE

In Ottawa Tuesday Dr. Charles Camsell, deputy minister of mines, said the Dominion had given Alberta no such assurance.

WRITES MINISTER

The Dominion deputy stated he had written Mr. Fallow saying he would recommend to the minister of mines and resources "along the lines proposed by Mr. Fallow" but pointed out that the question was one to be settled by the cabinet council. No commitment had been made, Dr. Camsell asserted.

The Alberta minister Wednesday said "The position in this matter is the same as I stated it some days ago. It was definitely understood the Dominion would pay two-thirds of the cost".

While a definite commitment may not have been reached, a clear understanding did exist, Mr. Fallow said. This was that the two-thirds—one-third basis would apply, unless a 50-50 plan was settled at the Dominion-provincial conference.

RETURN AGREEMENT

He said the government has returned to Ottawa a recent suggested agreement which embodied the 50-50 share plan.

It was requested this clause be altered to the two-thirds—one-third share plan, providing this may be changed to the 50-50 basis if the Dominion-provincial conference should so decide.

According to Mr. Fallow, the Dominion government already has accepted the principle of paying a two-thirds share of cost of mining roads, as far as the Grimshaw road was concerned. When the route was first opened up as a winter road some time ago, Ottawa paid two-thirds of the cost.

Plan to Preserve Historic Building

After years of neglect, one of Western Canada's most historic buildings—the residence of the commissioner of the Royal North West Mounted Police at Battleford, Sask., is to be renovated according to the decision of the Hon. C. Phelps, minister of natural resources. Regina, after his survey of the police barrack buildings.

It has been recommended that an Indian Museum and a Mounted Police Memorial be developed here because Battle River was the dividing line between the warring Crees and Blackfeet and still the assembly point of a heavy Indian population representing many tribes. Into this exciting and picturesque environment the first Legislative Buildings were established for Western Canada.

Colonel Walker organized his police force in 1876 which for the next 25 years protected a settlement from Indian intrusions. It saw its force—and under Colonel Crozier for Duck Lake, its siege by Poundmaker bands, its relief by Colonel Otter in 1885 and General Middleton's acceptance of Indian surrender.

The Indian history is revived in the documents of the intrepid explorers of the 18th century, the establishment of the country's first posts of the North-West and Hudson Bay Companies prior to the settlement days in 1875.

Farmer Killed

John Coates 66-year-old single farmer of the Ronin district near Rocky Mt. Bridge was killed almost instantly Tuesday afternoon when he was crushed between the front of his farm wagon and a clump of poplar trees after his team of spirited horses bolted during pole-hauling operations. RCMP said no inquest was considered necessary.

PRIVATE BREGER ABROAD — "Men, I know it's a tough thing to ask, but I need two volunteers to do the paper work on a request to Headquarters."

FLT.-LT. JOHN WALTER

Edmonton Airman Is Returning Home

Two tours of operations and a lengthy period of instructional duty all with the RCAF in England mark the war record of Flt. Lt. John Walter, who returns to Edmonton on Thursday. He enlisted in June 1940 and trained at Calgary and at Mossbank, Saskatchewan before he was sent overseas as a sergeant wireless airgunner in July 1941.

He was educated at Oteskewin school, about eight miles from this city and at Edmonton Technical high school before enlisting.

He is a grandson of the late John Walter, pioneer Edmonton lumberman and a son of Mr. and Mrs. J. W. Walter of RR 1 South Edmonton.

Flt. Lt. Walter married while he was stationed in England and will be bringing his wife and little daughter to Canada as soon as circumstances permit.

Dairy Branch Inspectors Are Given Promotion

Promotion of L. M. Silcox and F. W. Wood, dairy branch, provincial agriculture department, to senior dairy posts was announced Wednesday by Hon. D. Bruce MacMillan, minister of agriculture.

Mr. Silcox has been named supervisor of dairy factory inspection with supervision over all creameries and cheese factory inspection in Alberta, while Mr. Wood will be creamery inspector and supervisor of frozen food locker plants.

Mr. Wood has been creamery inspector and instructor for Edmonton district for the dairy branch up to the present. He is a graduate of the University of Alberta and has been connected with the dairy industry in the province for many years. In addition to creamery inspection, Mr. Wood will supervise all inspections carried out under the Frozen Food Locker Act, 1944 which is administered by the dairy branch.

Mr. Silcox recently returned from army service overseas. is a graduate of the Ontario Agricultural College, Guelph. He was a member of the dairy inspection branch before joining the service.

He joined the 1st Battalion, Edmonton Fusiliers, in 1940, and later was a captain with the 1st Battalion, Rocky Mountain Rangers.

Expect Trolley Line To Open Next Month

It is expected the Highlands' trolley bus service will be in operation by the end of September, according to City Commissioner R. J. Gibb, who Wednesday morning announced the arrival in Edmonton of the first two of the buses to be used on the route.

The first two of the eight electric trolley buses ordered for the service arrived Wednesday and present indications are that the remaining six will be delivered from the United States manufacturer by about the middle of next month, the commissioner said.

Work on the route is progressing favorably, he said. The paving has been completed and workmen are now installing the poles and wiring for the service.

Former Alberta Resident Longs For Sunny Climate, Good Friends

A longing for "Sunny Alberta, its bountiful life and good friends" is expressed in a letter received by THE EDMONTON BULLETIN from a former resident of the province who spent the war years in Norway.

In 1937 Arne Horsberg came from Norway to Alberta, bringing his family with him, and lived here for 11 years. In 1938 he returned to his native land to live, and of the move he wrote, "I was a fool to leave Sunny Alberta for this northy, cool climate—and five years occupation the war years but he said they were never out of fuel, fish, potatoes, flour and fresh milk which they got from their three cows.

"Our diet must lack vitamins or something, because we have developed a lot of complexes—mainly an inferiority complex. Personally, I ascribe this to the clothing situation, which has been, and still is, so bad that I will not go into details," he wrote.

The writer recalled a good friend, Tom Twelvetree, who lived at Nes, Norway. He is eager for news of Alberta, and Edmonton and districts particularly, and would like to hear from old friends or anyone interested in corresponding with him. His present address is Hamnvik, Norway.

Hut Destroyed

Military hut at 9937 103 street, used for storing uniforms, personal kit and army tools, was destroyed Tuesday afternoon by fire of undetermined origin. The building is used as an office and living quarters for Lt. Col. F. C. Hamilton, military aide to the special commissioner for defence projects in northwest Canada. The commissioner's house at the same address was undamaged.

I SAW TODAY—Walter Swingle conversing with a friend on 101 street.

AND

Herbert Rae on a blue street car, Elspeth MacLeod near Jasper and 101 street, Douglas Williams cycling downtown, Bill McReavy talking to his serviceman brother in a downtown coffee shop, Don Milligan at the CNR station early this morning, and Jim Campbell taking orders for hard-to-get auto parts.

Struck by Train: Truck Destroyed:

A truck said by police to have been driven by 19-year-old James Laurie of 12002 63 street was destroyed shortly after 6 p.m. Tuesday when it was struck by a CNR train at the intersection of 111 avenue and 121 street.

The youth told police he was proceeding slowly east across the tracks when he saw the train approaching. He left the truck on the tracks and jumped clear. Engineer on the train was Dan MacDonald, 11214 128 street.

The train engine was slightly damaged. No one was hurt.

Your Baby And Mine

By MYRTLE MEYER ELDRED

Nations are quick to admit—after a war—that beating up people by any method, should be a last resort in trying to bring an opponent to a different opinion. Tactful persuasion, explanation, argument, and compromise, these are the methods to be used.

Homes are like little nations. Children are often the opponents of their parents and when a child must be brought to a different conclusion about behavior, the parent should try honestly to use explanation, tactful persuasion, argument and compromise. If she does, she may never have to use force.

When a mother admits that she has to spank her child at least once a day, it is certain she considers her child stupid, whether she will admit it or not. What she is really saying is that her child cannot learn by any other method but pain. That is reserved for low mentalities and animals. The intelligent child learns by his own acts which ones are good and which ones his family—and society—consider bad. There is a much better chance that he won't repeat his misbehavior if we tell him why he was wrong and expect him to do better next time.

We are not talking of the tiny baby, who may have to be put in his pen or his room for a time, or forcefully removed from the spot in which he is misbehaving. He learns, then, that he is doing wrong and we don't like it. He couldn't learn any more quickly by being paddled.

Children have much to learn. But they learn it by being told what is right and wrong; by being shown daily, by two intelligent parents, how to put these precepts into practice; by being deprived of companionship or treats when consistently disobedient, or made to do the thing his parents consider essential or desirable for him to do.

The mother who starts out on the premise that children have to be spanked will find plenty of opportunity to carry out her plans. In time her child will react to no other method of discipline. He'll take it and go on from there.

The mother who decides that there are other weapons at her disposal will tend to use them and develop in her child a sense of justice because there is explanation—not just heat—; there is compromise— not just dictation —and there is tactful persuasion which puts him in a mood to obey and like it.

My leaflet, "Obedience and Punishment," may be obtained by sending a stamped, self-addressed envelope with your request to the Your Baby and Mine department of this newspaper.

Lend-Lease Over

WASHINGTON, Aug. 22.—(AP) The United States yesterday formally suspended lend-lease, which has poured a $40,000,000,000 torrent of weapons and supplies into the Anti-Axis world. In its place, the United States government immediately planned for loans to war-stricken Allied countries for purchases of American supplies.

Mourn Elephant

NEW YORK, Aug. 22.—(AP)—Two hundred mourners gathered Monday at Central Park zoo to watch funeral services for Dorothy, 6,000-pound elephant who died of a mysterious leg ailment. Crews of two wrecking trucks labored two hours to load the elephant onto a flat-bottom truck.

Dumb-Bells

—Canadian Army Photo

CWAC'S REVIEWED—Conducting his first inspection of troops since returning from overseas, Maj.-Gen. B. M. Hoffmeister, CB, CBE, DSO, and two Bars, commander of the Canadian Army Pacific Force, recently reviewed CWAC personnel of the 2nd Echelon, CAPF, at Brockville, Ont. Gen. Hoffmeister is shown here inspecting the ranks after which he told them that they are "a great credit to the Pacific Force." The inspection coincided with the Fourth anniversary of the CWAC.

Nursery Favorite

By ALICE BROOKS

Embroidery that's fun to do on a warm summer afternoon. Children adore these nursery-rhyme pictures—there are two different ones.

Embroider the "old-woman-who-lived-in-a-shoe" in bright colors—easy to do. Pattern 7143 has transfer of 2 different pictures, 9x12 in.

Send 20c in coins for this pattern (stamps cannot be accepted) to The Edmonton Bulletin, Household Arts Dept., 60 Front Street W., Toronto 1-A, Ont. Print plainly name, address, pattern number.

Please allow a week or ten days for delivery.

Debunker

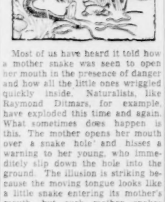

Most of us have heard it told how a mother snake was seen to open her mouth in the presence of danger and how all the little ones wriggled quickly inside. Naturalists, like Raymond Ditmars, for example, have exploded this time and again. What sometimes does happen is this. The mother opens her mouth over a snake hole and hisses a warning to her young, who immediately slip down the hole into the ground. The illusion is striking because the moving tongue looks like a little snake entering its mother's mouth, but such mother snakes have been actually dissected, and no offspring found inside.

The Hawaiian Islands were formerly known as the Sandwich Islands.

McKenney On Bridge

By WILLIAM E. McKENNEY
America's Card Authority

Peter Leventritt of New York, one of the youngest Life Masters of bridge, played today's hand in masterly style. Usually we consider that a slam contract is a good one if one of two finesses has to work in order to make the slam. However, in today's hand you will notice that both the spade and heart finesses are wrong.

North: ♠ A Q 10 9 6 ♥ 7 5 3 ♦ J 8 3 ♣ 9 5
West: ♠ 5 4 3 ♥ K 9 7 6 ♦ K 2 ♣ Q J 10
East: ♠ K 2 ♥ A Q ♦ 9 7 5 4 ♣ 7 6 4 3 2
South (Dealer): Leventritt ♠ J 7 ♥ A Q 10 8 ♦ A K Q 10 ♣ A K 8

Duplicate—Neither vul.

South	West	North	East
1 ♥	Pass	2 ♠	Pass
2 N.T.	Pass	4 ♠	Pass
4 N.T.	Pass	5 ♦	Pass
6 N.T.	Pass	Pass	Pass

Opening—♠ 3. 22

Leventritt played low from dummy on the opening lead and East won with the king. When the four of hearts was returned, Leventritt decided that West held the king and went right up with the ace. He cashed the ace of clubs, and when the ten-spot fell from the West hand, Leventritt realized that if West also held the king of hearts, he was going to be squeezed. He cashed the four diamond tricks, discarding a heart from dummy. Then he ran the spade suit, discarding all his hearts. He was down to the king-eight of clubs in his own hand and the heart jack and club nine in dummy.

West found he could not hold the queen and jack of clubs and the king of hearts. When he discarded the jack of clubs Leventritt won the last two tricks with the king and eight.

HOLD EVERYTHING — "Whisper a little louder, Mr. Konk!"

Minute Make-Ups

Let your makeup create the illusion of loveliness! That's all that it is for, really. Beauty tricks with makeup go a long way toward creating the illusion of beauty. "Lift" a sagging chin by using a darker foundation on the lower half of the face, but blend skillfully! Make a full mouth look smaller by lipstick-ing the centre richly and fading it out towards the corners.

Detroit Returns To Eastern Time

DETROIT, Aug. 22.—(AP)—An amendment returning Detroit to Eastern Standard time at midnight Sept. 30, was adopted last night by the city council. The city changed to Eastern War time shortly after congress on Jan. 22, 1942, approved an advance of one hour in all major war industrial centres.

Ontario Premier

Answer to Previous Puzzle

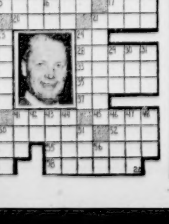

HORIZONTAL
1 Pictured premier of Ontario, Canada
11 Share
12 Gap
14 Man's name
15 Stuffed
17 Greek letter
18 Bird's home
20 Former Russian ruler
21 Avoid
22 That man
24 Exclamation
25 Escort
28 Oblivion
29 Footprint
33 Greek poet
34 Tidal flood
35 Digs
36 Editor (abb.)
37 From
38 Shape
41 Deities
43 Fault
49 Grow old
50 Perennial herb
51 Egg
53 Tracked
55 Comes
57 Heroic poetry
58 Not early

VERTICAL
1 Fierce
2 Agee
3 Overtime (abb.)
4 Tear
5 Horned ruminant
6 Concludes
7 Accomplished
8 Sun god
9 Engrave
10 Chinese city
11 Fastener
12 She
13 Moral fault
16 Ambary
19 Proposition
21 County officer
23 Mollusk
24 Poplar
25 Employ
26 Watering place
27 Boar
29 Metal
30 Garden tool
31 Abstract being
38 Obese
39 Monster
40 Harvest
41 Rankle
42 Either
43 Pull
44 Painful
46 Affection
47 Assert
48 Existed
50 Affirmative
51 Twisted
54 Company (abb.)
56 Lives

Girl Should Drop Suitor Who Is Non-Committal

Selfish Men Undesirable; Monopolizing Boy Friend Is Dog In The Manger Trying To Keep Others Away

DEAR MISS DIX: He is 32. I am 22. And we have been going out together. He has never told me that he loved me, but whenever I decide to stay at home of an evening he calls up to find out whether I am really in, or whether I have lied to him. Whenever I attend a club meeting he is there watching me, or trying to find out who I am with. Whenever I make another date he becomes very angry. He doesn't want me to have girl friends.

I have tried to figure him out and I can't do it. Can you?

BEWILDERED.

Answer: Certainly. You don't have to be a Quiz Kid to get his number. He is a dog in the manger. He doesn't want you himself, but he is trying to keep any other man from getting you.

COMPETITIVE TYPE

Personally, I don't think there is any more contemptible heel than that type of man, because he so ruthlessly sacrifices a girl to his vanity. He knows that when a girl is young and pretty and vivacious and full of the joy of living she is most attractive to men and most likely to make a good marriage. He also knows that he can drive all other men away and doom her to old-maidenhood by monopolizing her time and attention and leading everyone to believe that they are engaged.

Worse still, he can break the girl's heart by winning her love by acting like a lover, though he never says a word that really commits him to anything. Many a girl has her life spoiled by just waiting and waiting and waiting for the proposal that never comes.

This man has shown you how utterly selfish and ruthless he is and how little he considers your interest or happiness. If you have a grain of good, hard, horse sense or any self-respect you will show him the door. The dog in the manger isn't a good household pet.

DOROTHY DIX.

NO FOLLY

DEAR DOROTHY DIX: I have been corresponding for three years with a boy overseas. We have never seen each other, but we feel that we really know and love each other and that we should become engaged and marry after he comes back. What do you think we should do?

C. R.

Answer: I see no objection to your becoming engaged if you feel that that will add to your happiness, but, for heaven's sake, don't commit the folly of being married by proxy, as a number of romantically inclined youngsters have been doing.

Marriage is not a thing to be entered into sight unseen. On the contrary, you want to put on your strongest spectacles and use a magnifying glass, besides and observe every flaw and defect as well as the good points in any man with whom you are thinking of tying up for life. And you can't do that with the prospective bridegroom a couple of thousand miles away.

Of course, a man's letters give you some idea of his personality, but it isn't like a close-up, because, somehow, when we write we are all inclined to dramatize ourselves. We have loftier sentiments and a more alluring line than we have in real life. And, above all, we don't show our little peculiarities, as we would if we were face to face.

So don't marry any man until you have looked him over. The way he cats or wears his clothes might disillusion you.

DOROTHY DIX.

IN A QUANDARY

DEAR MISS DIX: I am 18 years old, engaged to a girl of 17, but I find I don't love her. She is a very nervous type and if I break the engagement I don't know what she will do, or what will happen. Can you help me?

A. K.

Answer: A good way to break an engagement is just to let it die of inanition. Make your visits farther and farther apart until they stop entirely. Don't answer her letters the minute you get them. Make yours few and far apart. Begin stepping out with other girls. If you can make her angry, fine. She will break it off herself.

At your age and hers love is a pretty transient emotion, anyway, and it should be easy enough to wiggle out of an engagement if you will use a little tact.

DOROTHY DIX.

Bulletin Patterns

By ANN ADAMS

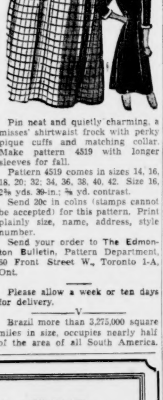

Pin neat and quietly charming, a misses' shirtwaist frock with perky pique cuffs and matching collar. Make pattern 4519 with longer sleeves for fall.

Pattern 4519 comes in sizes 14, 16, 18, 20; 32, 34, 36, 38, 40, 42. Size 16, 2¾ yds. 36-in.; ⅞ yd. contrast.

Send 20c in coins (stamps cannot be accepted) for this pattern. Print plainly size, name, address, style number.

Send your order to The Edmonton Bulletin, Pattern Department, 60 Front Street W., Toronto 1-A, Ont.

Please allow a week or ten days for delivery.

Brazil more than 3,275,000 square miles in size, occupies nearly half of the area of all South America.

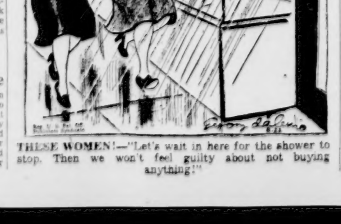

THESE WOMEN!—"Let's wait in here for the shower to stop. Then we won't feel guilty about not buying anything!"

Points for Parents

By EDYTH THOMAS WALLACE

Mother: "How about it, Daddy? If Bob plays in the yard and on the walk where I can see him today, do you think you can take him over to the park tonight?"

Mother: "I told Billie if he ran away after you came home, that you'd whip him. I can't make him stay in his own yard. He runs off to the park all the time."

Father's return will not continue to be an occasion for joy if he is expected to become the official punisher of the family.

Personal Health Service

By WILLIAM BRADY, M.D.

A WEE NIP OF IODINE

Nutrition authorities estimate that the normal individual, man, woman or child, requires a minimum daily intake, allowance or ration of from 50 to 150 micrograms of iodine in one form or another, to maintain good health.

A microgram is a wee, wee billionth of a gram. Thousand micrograms in a milligram and approximately 65 milligrams are equivalent to one grain. Don't bank on my arithmetic (I never do myself). But in a single drop of Mild Tincture of Iodine there is approximately 300 micrograms of iodine. In each tablet of Iodine Ration there is approximately 150 micrograms of iodine, enough iodine to supply the minimum requirements for most people even if they get no additional iodine in food or water.

In like manner girls who mope in their 'teens, feel too tired to play or work or study, appear pensive and even moody at a time of life when they should be gay and cheerful, should eat three Iodine Ration tablets daily for two or three months, and after that one a day the year around. Many girls in their 'teens, and some boys of the same age, present only these manifestations of iodine deficiency and little or no enlargement of the neck.

Men and women approaching middle age commonly develop the following complaints or manifestations without any apparent thyroid gland enlargement as a result of long continued iodine deficiency:

Chronic, tired feeling and lack of usual or former ambition, energy or pep, a state little if any relieved by a rest or a vacation, a tendency to accumulate flabby excess weight, depression of spirits and a bleak or almost melancholic frame of mind, premature graying and falling of hair and other signs of premature aging, mental torpor, poor circulation as evidenced by cold hands and feet and a desire for more clothing or more artificial heat in circumstances where normal persons are comfortable or maybe too warm with little clothing or moderate artificial heat.

Some more, please keep in mind that I recommend the Iodine Ration as an essential of good nutrition. In no instance do I advise any one to take iodine or any iodine as medicine. Every man, woman and child requires a wee nip of iodine to maintain good nutrition and good health. Here I merely urge the special need for it on the part of youngsters who mope in their 'teens and adults around forty who go stale and feel like eighty.

Copyright, 1945, John E. Dille Co.

(Signed letters pertaining to personal health and hygiene, not to disease, diagnosis or treatment, will be answered by Dr. Brady, if a stamped, self-addressed envelope is enclosed. Letters should be brief, and written in ink. No reply can be made to queries not conforming to instructions. Address Dr. William Brady, 265 El Camino South, Beverly Hills, Calif.

First Polio Case

VANCOUVER, Aug. 22.—(CP)—First case of poliomyelitis in Vancouver within six weeks was reported yesterday by Dr. Stewart Murray, city health officer. The victim is a 27-year-old woman. This is the seventh polio case reported here this year.

War Kitchen

By GAYNOR MADDOX

Carp is a delicious fresh water fish often overlooked by housewives. As a first-class no-coupons protein, it deserves more attention.

Carp in paprika sauce puts a lyrical note in the meatless menu.

CARP IN PAPRIKA SAUCE
(Serves 6)

One 4-pound carp, 2 large yellow onions, 1 teaspoon butter.

Slice the carp in six pieces. Simmer chopped onions with the fat and two cups of water for one-half hour on a slow fire. Add one teaspoonful of paprika and salt to taste, and put in the fish. Cover with water and allow to simmer for three-quarters of an hour. Serve with boiled potatoes.

POTATO-EGG CASSEROLE
(Serves 6)

Two pounds potatoes, 6 eggs, 1 pint sour cream, 2 tablespoons butter, bread crumbs.

Hard cook the eggs. Boil potatoes unpeeled but do not allow them to become too soft. While they are cooling, slice the hard-cooked eggs. Grease a casserole. Place a layer of sliced potatoes on the bottom of the dish, then a layer of sliced eggs, and continue until the dish is half full. Pour on half of the sour cream and continue to fill the dish with alternate layers of potatoes and eggs. Salt and pepper to taste.

If you have left-over chopped ham or frankfurters, place the meat between layers of potatoes and eggs. Cut butter into small pieces and place on top, then pour over it the rest of the sour cream. Sprinkle with bread crumbs, place in a hot over (400 degrees F.) and bake for one-half hour.

Tomorrow's Menu

Breakfast: Tomato juice, French toast, syrup or jam, coffee, milk.

Luncheon: Potato-egg casserole, sliced tomatoes, enriched rolls, butter, stewed plums, tea, milk.

Dinner: Carp in paprika sauce, boiled potatoes, green peas, mixed garden salad, enriched bread, butter, peach-upside-down cake, coffee, milk.

McCallum-Lyon Wedding At Forest Heights Church

Snapdragons, ferns and gladioli decorated the Forest Heights United church, Aug. 17 at 8 p.m., for the wedding of Miss Elizabeth Lyon, daughter of Mr. and Mrs. David Lyon of Edmonton, and Pte. Archibald Fulton McCallum, son of Mr. and Mrs. Alex McCallum of Vilna. The Rev. John T. Stephens officiated. Miss Kathleen Gould played the wedding music.

Entering the church on the arm of her father, the bride wore a floor-length gown of white brocaded sheer, gathered at the waist and with a full skirt. The sleeves were long, coming to lily points over the wrists and the neckline was fashioned sweetheart style. Her trailing veil of silk net was caught to her head with a coronet of apple blossoms. She carried a bouquet of red roses and pink carnations. Her only piece of jewelry, a gold locket, was the gift of the bridegroom.

PINK SHEER

The bridesmaid wore a gown of pink sheer with long sleeves and a high neckline. The bodice was gathered and the skirt full. Her pink chapel veil of net was caught to her head with a band of pink flowers and her bouquet was pink carnations and sweet peas.

Alex McCallum, brother of the bridegroom, was best man. Ushers were Miss Jean Ritchie and Russell Dow.

After the ceremony, a reception to 35 guests was held at the home of the bride's parents, where the bride's mother, receiving, wore a pale blue sheer afternoon frock with accessories to tone. A corsage of sweetheart roses pinned at her shoulder, completed her ensemble.

The bridegroom's mother wore a navy frock with accessories to match and a corsage of red roses.

FOUR-TIERS

The bride's table was centred with a four-tiered wedding cake decorated with a wreath of pink and white roses, and flanked by tall pink tapers. Sweet peas, lilies and baby's breath added to the color scheme on the table and pink and white streamers and bells decorated the rooms. Mrs. R. Robertson presided at the coffee urns and Mrs. M. Ego, Mrs. J. B. Main and Mrs. Alex Robertson assisted in serving. William Manning proposed the toast to the bride.

After the ceremony the couple left for a wedding trip to Calgary, the bride travelling in a powder blue dressmaker suit with hat to match and white accessories. The couple will later take up residence in the city.

The Personal Column

IN honor of Miss Lucille Thibault, a bride-elect of this week, Mrs. J. R. Nuss entertained at her home recently. Mrs. G. A. Thibault presided at the luncheon table which was laid with lace cloth with a pastel sweet-pea centre-piece. Miss Thibault was presented with a living room mirror. Mrs. Nuss's guests included: Mrs. G. A. Thibault, Mrs. M. T. Greene, Mrs. D. Howden, Mrs. R. Hancock, Mrs. F. Ouelette and the Misses Bell-Dora Croxton, Suzanne Dame, Bernice McKloskey and Kay Munroe.

* * *

Mrs. W. S. Benn, Olds, and her daughter, Arleen, who have been guests of Mrs. R. L. Esmonde, have returned to their home.

* * *

LT. J. A. GIBB, RCNVR, and Mrs. Gibb have returned from Clementsport, N.S., and are vacationing for a few weeks with Mrs. F. D. Roxburgh at her summer home at Gull Lake.

* * *

Cpl. Nan Nesbitt, RCAF (WD), has arrived in the city from her station at Ottawa, to spend a three-weeks' leave, guest at the home of Mrs. Robert Belcher. Her mother, Mrs. Hugh Nesbitt and another daughter, Adelaide, of Montreal, are also guests at the home of Mrs. Belcher.

* * *

A MISCELLANEOUS shower was held recently at the home of Miss Maria Meffert by members of the accounts branch staff, department of lands and mines, in honor of Miss Margaret Hildebrandt an August bride-elect. Those present included: the Misses Lillian Cook, Jean Stewart, Evelyn Sullivan, Elizabeth Gilmurray, Lorraine Beck, Lillian Naslund and Lorraine Wood, Mrs. L. McDougall, Mrs. R. Gardiner and Mrs. D. Major. The Misses Evelyn Johnson, Marion Bradshaw, Edith Wilson, Mary Hutton, Rose Shavechook, Lorna Lyster, Roma Gleave, Ruth Gustafson, Tillie Lazowski, Nancy Hnatuke and Mary Dmytriw.

* * *

Mr. and Mrs. Alex Horne and their small son, Neil, who have been visiting Mr. and Mrs. George H. McKeever, have left to return to their home in Vancouver.

IN compliment to Dr. Francisco del Rio, Mexican ambassador to Canada, Mrs. del Rio, their daughter and two nieces, His Honor, the lieutenant-governor and Mrs. J. C. Bowen entertained 12 guests at luncheon at Government House on Wednesday at noon. The ambassador and his party leave Wednesday evening for Eastern Canada.

* * *

Mrs. Jim Perry and daughter, Barbara Joan, left Monday morning to return to her home in Prince Rupert after spending a month in Edmonton with the former's parents, Mr. and Mrs. R. J. Griffiths, 8305 119 avenue.

* * *

THE REV. MARIAM COLLINS, pastor of a United Church in Hamilton, Ont., was a guest of Mr. and Mrs. Herbert B. Collier for a few days on her way to Jasper for a holiday.

—V—

Speeding Return Of CWAC's, Nurses

OTTAWA, Aug. 22.—(CP)—Regulations speeding the return to Canada of Canadian Women's Army Corps girls and army nurses now serving overseas, whose husbands have returned from overseas duty, were announced today by defence headquarters.

The regulations provide that these CWAC's and nursing sisters will, on request, be posted to a home war establishment in Canada regardless of their length of overseas service.

Where husband and wife are serving overseas in different theatres, the wife's return will coincide as nearly as possible to that of her husband.

—V—

Action May Mean More Cosmetics

Munitions Minister Howe took action yesterday that should mean more cosmetics for Canadian women. Mr. Howe removed all wartime restrictions on the use of zinc oxide and zinc itself. Zinc oxide is an important base in the manufacture of cosmetics.

—V—

Improvement committee of King Edward Park Community League is holding a bingo party and dance in the league's hall on Saturday at 8 p.m.

LITTLE MAN, WHAT NOW? by Collins

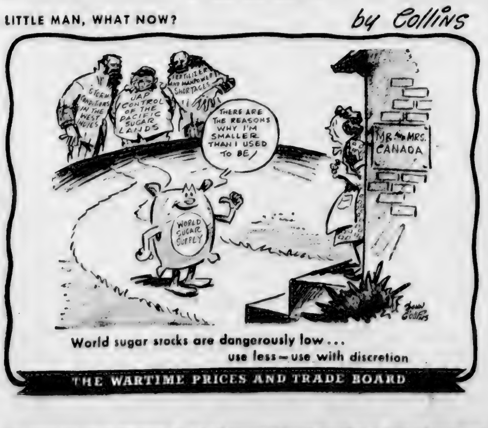

SCHOOL STYLES FOR THE SMALL SET—Loving touches give small fry fashions new interest. The pig-tailed crowd will go back to classrooms wearing crisp new togs personalized by as charming details as an adoring mother would whip up, if she had the time to sew and make the girls look like these above.

Jean Fullerton Pledges Vows

The home of Mr. and Mrs. George Ball, 12954 117 street, was the scene of the wedding Aug. 18 at 9:30 p.m. when Mrs. Ball's sister, Miss Jean Rosamond Hansen Fullerton, daughter of Mr. and Mrs. W. B. Fullerton of Battle Lake, Alta., became the bride of Ernest J. Ast, son of Mr. and Mrs. John Ast of Regina. Rose and white gladioli and snapdragons decorated the home and the Rev. J. A. Vikman performed the ceremony.

The bride wore a navy two-piece crepe frock with white trimming a white flower hat trimmed with navy veiling falling to the waistline, navy shoes, white gloves and a corsage of red roses and gardenias. Her only jewelry was a gold locket, gift of the bridegroom.

MATRON-OF-HONOR

Mrs. W. Stan of Regina, sister of the bridegroom was matron-of-honor and wore a rose jersey frock, brown accessories and a corsage of Talisman roses and blue cornflowers.

T. G. Willis, Edmonton, was best man.

Mrs. Fullerton chose for her daughter's wedding a dusky rose dress with black accessories and a corsage of gardenias.

After the ceremony a reception was held when the bride's table was covered with a white handmade lace cloth, gift of the bridegroom's mother, and centred with a three-tiered wedding cake set in white tulle. Ivory candles in crystal holders lighted the centrepiece. Mrs. K. E. Heacock, aunt of the bride, poured coffee and assisting in serving the guests were Mrs. B. N. Fullerton, sister-in-law of the bride, and Miss Doreen Fullerton, sister of the bride. Mr. Willis proposed the toast to the bride.

BY PLANE

Later the couple left by plane for a honeymoon in Calgary, the bride travelling in her wedding dress with a grey brushed wool top coat. Upon their return Mr. and Mrs. Ast will take up residence at 8720 110 street.

Wires were received from the bridegroom's parents and brother, Harold in Regina and from Lt. W. Stan, RCNVR, of Sydney, N.S., brother-in-law of the bridegroom.

—V—

Sugar Cane Fields Destroyed by Japs

Before Pearl Harbor, the world secured a million tons of sugar a year from the Philippines, a sugar distribution authority has pointed out. This year, though the Philippines are now liberated and the war in the pacific is over, not more than 25 thousand tons of sugar will be produced in the Philippines. The Japanese destruction of the sugar cane fields was almost complete on the islands.

This 25,000 tons is a drop in the bucket compared to the American and liberated Europe consumption of sugar, food authorities point out. This missing million tons is part of the huge deficit between world sugar consumption and production, which Canada, the United States and Great Britain are trying to cover by restriction of domestic consumption to an equal per capita ration in the three countries.

British Princess Marked Fifteenth Birthday Yesterday

LONDON, Aug. 22.—(CP)—Princess Margaret Rose, the youngest member of the Royal family, yesterday celebrated her 15th birthday.

There were presents from the King and Queen, from her sister, Princess Elizabeth, who is heir presumptive to the throne, and from other royal relations.

Messages of congratulations poured in from many parts of the Commonwealth.

The celebration was one of the gayest since 1939 for every intervening birthday has been observed in the midst of war.

—V—

French Girl Wed in Ottawa

OTTAWA, Aug. 22—(CP)—Notre Dame Basilica was banked with white gladioli and Calla lilies today for the wedding of Miss Huguette de Hauteclocque, third daughter of the French ambassador to Canada and the Countess Jean de Houteclocque, and Lieut. Alain de Courson de La Villeneuve, son of the Count and Countess Guy de Courson de La Villeneuve of Paris.

The Governor-General and Princess Alice, Prime Minister King, members of the diplomatic corps, cabinet ministers and their wives attended the reception at the French Embassy after the wedding.

—V—

The Road Ahead

Continued from Page Nine

that a man accepting these benefits should surrender his claim to his re-establishment credit which at most will not be much more than $1,000, and in most cases will be considerably less.

As a matter of fact, veterans who own their own farms and require assistance to obtain equipment, or to finance improvements, would be better advised to claim their re-establishment credits and apply for a loan under the Farm Improvement Loans Act, which provides for a maximum of $3,000 at 5 per cent interest. Details of this loan can be obtained from any of our chartered banks, through which it is handled.

Veterans who own their own farms, but have mortgaged them should discuss their problem with the Regional Director of the Veterans Land Act in their own area. If the veteran is willing to turn over his title, the director, in certain cases, might be willing to pay off the mortgage and give the veteran one of the standard purchase agreements. But each case would have to be dealt with on its own merits, and the veteran should realize that in effect he is selling his farm to the Veterans Land Act and then buying it back again. But by so doing he gets the one-third write-off on the loan.

ASK AMENDMENT

Representations have been made to the responsible authorities at Ottawa by several interested parties asking that the act be amended to permit men who own their own farms to take advantage of this loan and to retain their re-establishment credit. This would mean the credit could be applied to the reduction of the mortgage or the purchase of equipment and would reduce the amount of the loan required to gain clear title. It is quite probable that the necessary amendment may be forthcoming at the next session of Parliament.

* * *

"I would much appreciate more information if available, giving location of land by survey map, details of the veteran's contract, his monetary qualifications, etc., under the Alberta government's scheme of settling men in the Peace River country".

"Five Years Overseas".

No land is yet available under this scheme as work has not yet begun. However at the present time the lands are being selected and it is expected that work will start this fall. As soon as details become available they will be published in this column.

PRODUCE EVIDENCE

Under this scheme the veteran must produce evidence that he is a capable farmer. If he wishes to apply for the grant of $2,320 under the Veterans' Land Act he must be qualified by his regional director. To get title he must pay over to the government one third of his crop for seven years. During this period he pays no taxes.

—V—

A new electrically heated baby's cot is in service in London's Middlesex hospital.

Flash! Nylons By November

WASHINGTON, Aug. 22.—(AP)—American women can buy nylon stockings by late November, or anyway by Christmas, the War Production Board indicated Tuesday.

WPB has revoked an order which controlled production and distribution of nylon and rayon.

This leaves the manufacturer of nylon hose blocked only by an order issued at the beginning of the war which prohibits the use of nylon in making women's hosiery.

But WPB said it has started action to amend the conservation order so that nylon may be woven into the stockings that every woman wants.

—V—

See No Decrease Gasoline Price

TORONTO, Aug. 22.—(CP)—Officials of leading gasoline companies said last night they saw no prospect of an immediate decrease in the price of gasoline. Their comment came on an Ottawa report which drew attention to the fact that when gasoline rationing was instituted the price went up one cent a gallon and added, that while price control prevented a further increase there was no rule against price reduction.

—V—

Workers Are Urged To Leave Vancouver

VANCOUVER, Aug. 22.—(CP) Emergency shelter administration officials here yesterday urged workers who came to work in Vancouver war plants from outside points to return to their hometowns and their former work to make room for veterans returning from overseas. "Men from overseas need the shelter. We look to cessation of war industries to provide much of it," they said.

LIFE'S LIKE THAT—"With all the talk back home about new and revolutionary household gadgets, I hope they don't do away with beds and bathtubs!"

The Good Old Teapot May Soon Be Obsolete

The good old teapot may soon be obsolete.

At least, that's what indicated by a report from London—about a streamlined tea that comes in tablets.

The tablet is a product of the Ceylon Tea Research Institute and if it proves successful it will mean the fulfillment of a dream which has haunted tea importers for hundreds of years.

For ever since 1645, when tea made its debut in England, producers and importers have pondered over finding some method of re[illegible] same time retaining its flavor. Now it looks as though the problem may be solved.

WARY ATTITUDE

But tea [illegible] the new developments [illegible] cial testings are over.

One man in the British tea business [illegible] eliminate grading and selling [illegible] this isn't greeted very warmly by the tea brokers.

They say that if grading is eliminated it means that the house[illegible] will no longer be able to choose her favorite brand of tea. It means that all tea would be standardized in flavor and q[illegible]

The British people have a reputation of being the [illegible] tea drinkers in the world. And [illegible] simplified method of tea making will perhaps mean more to the British housewife than to any other.

But it means a lot of time saving in Canada too—where tea occupies a position of equal importance with coffee—and in some parts of the country, a more important one.

So Canadian housewives will be happy too if the new tablet tea turns out to be a success.

Method of using the tablets is simplicity itself. You put the tablet in a cup and pour boiling water upon it. The tablet swells and then disintegrates.

STIR BEVERAGE

The beverage should be stirred a moment later and then let stand about five [illegible]

And as though that were not enough "quick brew" tablets are already being promised for an early morning cup of tea. These will require even less than five minutes to be ready for drinking.

But of course, the official verdict on the new tablets hasn't been given as yet. Samples of the tablets are now on their way to tea brokers, blenders and to the British Ministry of Supply.

And if their verdict is a favorable [illegible] brown teapot will soon be an heirloom only.

Schools of Nursing Still Have Vacancies

"A[illegible] nursing in Alberta with vacancies [illegible] Beattie, president of the Alberta Association of Registered Nurses.

There is still, and will be for several years, a need for more [illegible] panding health program, and to care for war veterans and civilian [illegible] paring themselves for useful, broad[illegible] nurse shortage. There will continue to be plenty of interesting, worthwhile positions for worthwhile nurses who have had good training.

Pamphlets of information containing the names of schools of nursing in Alberta can be obtained from the Alberta Association of Registered Nurses, St. Stephen's College, Edmonton.

—V—

Find Mass Grave

LONDON, Aug. 22—(Reuters) Discovery of a mass grave near Krakow in Poland, containing the bodies of 8,000 men, women and children who had been machine-[illegible]

Miss Paron August Bride

CADOMIN, Aug. 22—The altar of St. Stephen's Roman Catholic church was decorated with summer flowers, August 1[illegible], at 9:15 a.m., for the wedding of Miss Assunta Paron, daughter of Mr. and Mrs. A. Paron of Cadomin, and August J. Dotto, son of the late Valentino Dotto and Mrs. Dotto of Cadomin. The Rev. Father William Young officiated. Denis Fairclough, organist of St. Stephen's church, played the wed[illegible]

Entering the church on the arm of her father, the bride wore a [illegible] skirt. Her veil was caught to her head with a coronet and she carried [illegible]

Miss Rona Nemis, Edmonton, was maid of honor. She wore a [illegible] taffeta with a chapel veil [illegible]

Miss Jeannie Dotto, bridesmaid, wore pale pink sheer over rose taffeta with chapel veil and carried a colonial bouquet.

Joseph A. Dotto, twin brother of the bridegroom, was best man and [illegible] brother of the bridegroom.

After the ceremony, a wedding [illegible] the bride's parents, where the bride's mother wore an afternoon frock of navy with a corsage of [illegible]

BRIDE'S TABLE

The bride's table was set with a white linen cloth and centred with a wedding cake embedded in white tulle and decorated with tiny rosebuds. Mrs. Victor Girardi presided at the coffee urns and Father Young proposed the toast to the bride. The [illegible]

The couple spent a [illegible] in Edmonton, the bride [illegible] in a grey suit with white accessories. A corsage of gardenias pinned at her shoulder completed her e[illegible]

GASOLINE ALLEY

MOON MULLINS

TOOTS

HAROLD TEEN

TILLIE

DOTTY DRIPPLE

NANCY

SMITTY

FRECKLES

CANDY

DICK TRACY

SUPERMAN

ORPHAN ANNIE

BATMAN ROBIN

ALLEY OOP

AROUND HOME

BOOTS

RED RYDER

WASH TUBBS

TENTS AND AWNINGS
CANVAS PRODUCTS OF DISTINCTION
EDMONTON TENT & AWNING CO. LTD.
10046 102 St.

TODAY'S MARKETS

Toronto Stocks

TORONTO, Aug. 22—(CP)—Gains for the industrials and minor index losses for the mining groups marked the trade today on the Toronto Stock Exchange. Western oils showed little change one way or the other. Turnover was around 625,000 shares.

By James Richardson & Sons

	Open Sale	Close Sale
Aldermac	.11	.10½
Anglo Huronian	8.50	8.50
Aubelle	.53	.52
Aumaque	1.23	1.21
Aunor	3.90	3.90
Bagmac	.35	.36
Bankfield	.16b	.16b
Bear Exploration	1.47	1.43
Beattie	1.65	1.61
Bidgood	.37	.37
Bobjo	.19b	.19
Bonetal	.20	.20
Bralorne	16.00b	16.37b
Broulan	.61	.61
Buffalo Ankerite	6.00a	5.95
Canadian Malartic	1.02b	1.05b
Coin Lake	.74	.74
Central Patricia	2.75	2.68
Chesterville	1.83	1.85
Chromium	1.35b	1.35b
Cochenour	5.15	5.20
Coniarum	1.66b	1.67
Conwest	1.26b	1.16
Dome Mines	25.50	26.00
Donalda	1.15	1.12
East Malartic	2.86	2.85
Falconbridge	5.45	5.45
Francoeur	.56b	.56b
Giant Yellowknife	7.15	7.05
God's Lake	.49	.47
Gunnar Gold	.38b	.36b
Hasaga	1.65	1.60
Heath	.70	.70
Hard Rock	.89	.89
Hollinger Gold	12.62	12.62
Homer	.32¾	.34
Hud. Bay M. & Smelt.	30.50	30.50
Inspiration	1.12	1.05
Louvricourt	1.55	1.50
Kerr Addison	14.00	14.00
Kirkland Lake	1.46	1.46
Lake Dufault	1.30	1.30
Lakeshore	20.00b	20.25
Lamaque	7.00	7.50
Lapa Cadilla	.13	.13
Leitch	1.46	1.44
Little Long Lac	2.00	2.05
Macassa	4.30	4.15
Madsen Red Lake	2.84	2.86
Malartic Goldfields	3.80	3.75
Mining Corp.	6.15	6.10
Moneta	.72	.72
McIntyre	64.00	64.00
McKenzie Red Lake	1.55	1.57
McLeod Cockshutt	3.20	3.15
Moshe:	.29	.30
McWatters	.28½	.28¼
Negus	1.60	1.60
Northland	.15	.14½
Noranda	56.00	55.75
Normetal	.68b	.70
O'Brien	3.25	3.10
Omega	.38	.38
Paymaster	.72	.73
Pamour	1.70b	1.70
Pend Oreille	1.90b	1.80
Perron	1.51b	1.50
Pickle Crow	4.30	4.25
Pioneer	5.85b	5.85b
Powell Rouyn	1.32	1.32
Premier	1.60	1.60
Preston East Gold	2.70	2.68
Queenston	.90b	.93
Trans Recourses	1.52	1.50
Senator Rouyn	.70	.71
Sheep Creek	1.43b	1.43
Sherrit Gordon	.60	.65
San Antonio	4.75	4.90
Siscoe	.76	.75
Sladen Malartic	.50	.52
Springer Sturgeon	1.35	2.78
Frobisher	5.00	5.00
Sullivan Cons.	2.70	2.75
Sylvanite	3.15	3.20
Teck Hughes	4.80	4.80
Thompson Lundmark	.62	.62
Upper Canada	2.00	1.96
Ventures	12.25	12.50
Waite Amulet	4.15	4.00
Wiltsey coughlin	.16	.16½
Wright Hargreaves	4.50	4.00
Buffalo Canadian	.37	.39
Wasa Lake	1.40	1.40
East Sullivan	4.35	4.30
Eldona	.68	.61
Quemont	8.50	8.85
Ymir Y. Girl	.18	.18
Lynx	.47	.51
Nib	.37½	.44

UNLISTED

	Bid	Asked
Amalgamated Kirkland	.16	.18
Amalgamated Larder	1.35	1.45
Anoki	.07	.08
Arntfield	.06	.07
Albany River	.37	.40
Athona	.22	.25
Argonaut	.14	.16
Brock	.12	.14
Columbiere	.18	.20
Camlaren	.12	.14
Dona Pat.	.05	.07
Goodrock	.04	.06
Hayes Cadillac	.05¼	.06¼
Highridge	.09	.11
Kamlac	.36	.38
Lavalie	.15	.17
Marquette Long Lac	.08½	.10
National Malartic	.40	.44
Nicholson	.10	.12
Norseman	.22	.23
Orpit	.13	.15
Poona	.04½	.05½
Rand Malartic	.23	.26
Stadcona	.72	.75
Tiffany Yellowknife	.13	.15
Wesley	.04	.05
Westshore Malartic	.05½	.06½

Montreal & Toronto

MONTREAL, Aug. 22—(CP)—Trends were mixed toward the final hour of quiet trading today on the Montreal Stock Exchange and Curb Market. In papers, weak spot of yesterday's market, Brown, Consolidated and International made fractional gains. Noranda was firmer in metals.

By James Richardson & Sons

	Open	Close
Abiti	4.12	4.12
Abiti preferred	58.75b	58.75b
Asbestos	25.25b	25.00
Bank of Montreal	19.25b	19.37
Bank of Nova Scotia	28.25b	28.75
Bank of Toronto	29.00b	29.00b
Bathurst Power A	15.50b	15.50b
B.C. Power A	22.00b	23.00
Bell Telephone	169.00	169.00
Brazilian Traction	24.87b	25.25
British American Oil	24.50a	24.37
B.C. Packers	34.00b	35.00
Building Products	22.00b	23.25
Burns & Co. "A"	20.00b	20.00
Burns & Co. "B"	12.00b	12.00b
Canada Cement	13.00b	13.12b
Canada Malting	53.00b	53.00b
Canadian Locomotive	28.00	28.00b
Can. Industrial Alcohol	8.50b	8.50
Canadian Steamships	14.00	14.00
Can. Bank of Comm.	16.00b	16.37
Canada Breweries	16.25b	16.62
Canada Canners	17.50b	17.75
Can. Car and Foundry	13.00b	13.00b
Canadian Celanese	54.00b	54.50b
C.P.R.	17.00	17.00
Cockshutt Plow	14.00	14.25
Cons. Bakeries	14.00	15.00
Cons. Min. and Smelt.	67.00	68.50
Cons. Paper	8.50b	8.62
Dist. Seagrams	58.00b	58.00
Dominion Bank	22.00	22.00
Dominion Bridge	30.00b	30.00b
Dom. Steel and Coal B	9.25	9.25
Dominion Stores	16.50	16.37
Dom. Tar and Chem.	17.00b	17.50
Dominion Textiles	79.00b	79.00b
Federal Grain	4.50	4.87
Fanny Farmer	40.00	40.00
Ford of Canada A	29.25b	29.50
Frazer Co.	40.00a	40.00a
Gatneau Power	13.25a	12.00
General Steelware	18.50b	18.25
Goodyear Tire of Can.	105.00	105.00
Gypsum Lime and Alab	11.50b	11.50b
Industrial Acceptance	27.25b	27.25b
Imp. Bank of Canada	21.75	21.75
Imperial Oil	14.75	14.62
Imperial Tobacco	13.25	13.25
Int. Nickel	35.00	34.87
Purity Flour	7.25	8.00a
Int. Petroleum	22.00	21.87
Int. Utilities	30.00b	30.00b
Loblaw Groceterias A	27.25b	27.50
Massel Harris	12.00b	12.37
McColl Frontenac	10.25b	10.75b
Minn. and Ont. paper	11.50b	11.50b
National Breweries	40.12b	40.25b
National Steel Car	21.00	21.00
Ogilvie Flour	28.00b	27.50b
Power Corp.	10.00b	10.00
Price Bros.	32.00a	32.00b
Royal Bank of Canada	18.00b	18.25
Shawinigan Power	18.25	18.25b
St. Lawrence Power	3.25b	3.25
Sicks Brewery	29.00b	28.50
Steel of Canada	75.50b	76.50
Walker Good Worts	74.00	74.00
George Weston	20.75	20.75
Western Steel	18.00b	18.00b
Winnipeg Electric	11.00b	11.00
Zellers	28.50b	28.50b

NEWEST VC WINNER.—Sqdn. Ldr. Ian Willoughby Bazalgette, who won the VC posthumously for his efforts to save his crew after his bomber was hopelessly damaged in action, was born in Calgary.

MARKET MOVEMENTS

AUGUST 22, 1945.

Stocks—

At New York: Timid buying.
At Montreal: Small gains.
At Toronto: Industrials up.

Wheat—

At Winnipeg: Trading suspended.
At Chicago: ¾ to 1⅛ higher, closing at 1.63⅞ (Sept.).

Livestock

EDMONTON, Aug. 22—Total receipts. Cattle 377, calves 138, hogs 426, sheep 169.

There is just fair action on the cattle market today with prices generally 50c per cwt. lower on butcher steers and heifers. Receipts are normal but the quality is plain. Salesmen expect to make a clearance. Best steers $11 per cwt. Top butcher heifers $10½ per cwt.

The following are the quotations:

CATTLE—		
Good-choice fed calves	$10.50	to 11.00
Good-choice steers	10.50	to 11.00
Fair-medium steers	9.00	to 10.25
Common to fair steers	6.00	to 8.50
Good-choice light heif's	9.50	to 10.50
Fair-medium heifers	8.50	to 9.25
Fair heifers	7.50	to 8.25
Common heifers	6.00	to 7.25
Good to choice cows	7.50	to 8.00
Fair to medium cows	6.25	to 7.25
Common to fair cows	5.50	to 6.00
Canners-cutters	3.00	to 5.50
Bulls	5.50	to 7.50
STOCKERS AND FEEDERS—		
Good steers	8.00	to 9.00
Common to fair	6.00	to 7.75
Stock heifers	7.50	down
Stock cows	6.50	down

Stockers and feeders in fair demand. Plain kinds slow. Good to choice steers $8.00 to $9.00. Stock heifers $7.50 down and stock cows $6.50 down.

Veal calves lower. Good to choice handy weights $10.50 to $11.50 per cwt. Heavy and common kinds $10.00 down to a low of $5 per cwt.

Hogs were lower. Grade A $17.00. Grade A for coast shipment $17.50. Sows $10.00 on yards, $11.25 to $12.25 dressed. Feeders continue in strong demand from $13.00 to $14.50, according to weight and quality.

Lambs lower. Spring lambs, locals $9.50-$10.50. Off cars $10.50-$11.00, mediums $8.50-$9.50; yearlings, $4.50-$5.50; light ewes, $3.50-$4.00; mediums, $2.00-$3.00; feeders, $6.00-$6.50.

AT WINNIPEG

WINNIPEG, Aug. 22—(CP)—Approximately 3,600 cattle brought forward from Tuesday's market. Most killing classes holding at unchanged rates. Fair inquiry for best grades of stockers and feeders. Plainer classes continue to drag.

Cattle, 1,800. Steers up to and over 1,050 lbs. good $10¾-$11½, medium $9½-$10½, fed calves good $12-$12½, medium $10½-$11½, cows good $7½-$8¼, stockers and feeder steers good $8½-$9½.

Calves, 340. Good and choice veal $11-$12.

Hogs, 400. Grade A, $18.

Sheep, 800 (approximately 700 held over). Good lambs $11½-$12.

AT CHICAGO

CHICAGO, Aug. 22—(AP)—Hogs, 10,000. Good and choice $14¾, good and choice sows $14.

Cattle 11,300, calves 700. Long yearlings $17¾, common and medium grade steers $14½, good and choice heifers $17, good grade cows $12.90-$13¼, vealers $15½.

Sheep, 2,500. Good and choice native spring lambs $14-$14¼, bucks discounted $1, common light sort-out springers $10-$11½, bucks included, good and choice native slaughter ewes $6½.

AT ST. PAUL

SOUTH ST. PAUL, Aug. 22—(AP)—Cattle, 3,350. Medium weight steers $16.35, common and medium grass heifers $9½-$12½ common and medium cows $9-$10¾, canners and cutters $6½-$8½, medium and good sausage bulls $10½-$12½, common and medium stock steers selling at $9-$12.

Calves, 1,000. Common and medium $9-$12½.

Hogs, 3,700. Butchers all weights $14.55, sows and stags $13.80, good and choice feeder pigs $17¼-$17½.

Sheep, 1,300. Good and choice native spring lambs $13¼.

Alberta Oils

Stocks—	Bid	Asked	Prev. Bid
Anglo Can.	.87	.89	.87
A. P. Cons.	.14	.17	.14
C. & E.			1.76
Calmont	.22	.24	.20½
Commonwealth	.45	.47	.45
Dalhousie			.34
Eastcrest			.10¼
Foothills	1.35	1.45	1.35
Highwood Sar.	.11	.13	.11
Home Oil	3.60	3.70	3.65
Model	.18	.21	.17
Okalta	.42	.44	.42
Pacalta	.07	.08	.08
Royalite	19.00	20.00	19.00
United	.12	.12½	.11½
Vulcan	.22	.25	.22

LONDON STOCKS

LONDON, Aug. 22—(Reuters)—Bank of England stock gained £4 at £371 on the stock exchange today following the announcement of the chancellor of the exchequer that holders of the stock would receive fair compensation following the bank's nationalization, a measure proposed by Britain's new labor government.

The market otherwise was quiet with a generally steady undertone. Railways were easier following their recent advance.

Late Rally Sends Rye Prices Ahead

WINNIPEG, Aug. 22—(CP)—A late rally in rye futures sent prices up 1⅛-2¼ cents a bushel today on the Winnipeg grain exchange with October closing at $1.45.

Buyers entered the market near the close, support being offered by locals and commission houses. Earlier the market was dull but values held higher in sympathy with Chicago.

No export trade was reported today in wheat while the domestic market for coarse grains continued dull.

WINNIPEG CASH CLOSE

By James Richardson & Sons

Wheat—	Close	Barley—	Close
1 hard	130¾	1 C.W. 6 row	64¾
1 Nor.	123¼	2 C.W. 6 row	64¾
2 Nor.	117¾	1 C.W. 2 row	64¾
3 Nor.	116¼	2 C.W. 2 row	64¾
4 Nor.	109¾	3 C.W.	64¾
No. 5	105¾	1 feed	64¾
No. 6	102¾	2 feed	64¾
Feed	100¾	3 feed	64¾
Track	120¾	Track	64¾
Garnet 1	114¾		
Garnet 2	113¾	Oats—	
Garnet 3	112¼	2 C.W.	81½
Rye—		X 3 C.W.	81½
1 N.W.	147½	3 C.W.	81½
2 N.W.	147½	X 1 feed	81½
3 C.W.	142		
Rej. 2 C.W.	120½	1 feed	81½
4 C.W.	133½	2 feed	80½
Ergoty	115½	3 feed	49
Track	146½	Track	81½

WINNIPEG PRIVILEGES

By James Richardson & Sons

Grains—	Bids	Offers
May rye	135⅞a	139a
Oct. rye	144b	147⅞b
Dec. rye	136¾b	140b

Edmonton Grain

NATIONAL GRAIN CO.

Oats—	Close	Barley—	Close
2 C.W.	39½	1 C.W.	48¾
X 3 C.W.	38½	2 C.W.	48¾
3 C.W.	38½	3 C.W.	48¾
X 1 feed	38½	2 C.W. yel.	48¾
1 feed	37½	3 C.W. yel.	47¾
2 feed	36½	1 feed	47¾
3 feed	35	2 feed	46¾
		3 feed	46¾
Rye—	**Close**	**Rye—**	**Close**
2 C.W.	126	4 C.W.	111½
3 C.W.	121	Ergoty	93½

These are Edmonton street prices on grain. Prices at all outside points are adjustable from point of shipment.

Grain Inspections

Edmonton car inspections, Aug. 21:

Wheat—	Straight	Total
1 Northern	14	
2 Northern	9	
3 Northern	8	
4 Northern	1	33
Oats—		
2 C.W.	1	1
Total	34	34

Local Produce

BUTTER PRICES

No. 1, 34½; No. 2, 32½; No. 3, 30½.

CREAM PRICES

Prices for cream delivered to Edmonton creameries: Special grade, 44; No. 1, 42; No. 2, 37; off grade, 31.

All prices include government bonus of 10c to farmers.

EGG PRICES

Dealers now paying to country shippers: A large, 33; A medium, 31. A pullet, 23; grade B, 24; grade C, 18.

Wholesale to retail: A large, 38-41; medium, 36-39; A pullet, 28-30; B, 30-31; grade C, 25-26.

Retail to consumers: A large, 44; A medium, 42; A pullet, 36, grade B, 38; grade C, 32.

The situation on this egg market remains strong. Production continues to show further seasonal decline, and receipts as reported by registered stations show a decrease of 3 per cent over last week. The general quality is poor and the top grades about adequate to meet local demand and the filling of requirements from the southern part of the province. The market is very strong on all top grades and firm on grade B and C. Practically all grade B moving through the Special Products Board for immediate drying, with this activity on about the same volume as last week, and seven lots moved into this channel for the present week. Additional four carlots shell eggs were withdrawn from short-hold storage and four lots frozen melange from freezers all for immediate drying. Other movements consisted of one carlo grade C to Saskatoon and light L.C.L. shipments to Army Supply depots and Northern Projects. Dealers' quotations country shippers unchanged. Wholesalers to retailers: Loose A large 41-43, medium 38-40, pullets 29-31, grade B 30-31, grade C 25-27. Retailers to consumers: Loose average a large 44-46, medium 42-44, pullets 36-38, grade B 38, grade C 32.

POULTRY PRICES

The poultry market has taken on some inactivity during the past week due to the considerable drop in receipts of live poultry, especially fowl. General quality of fowl arrivals is fair to good and chickens only fair, due to lack of proper fattening, and the percentage of milk-fed is very light. Rail-grading is becoming more popular throughout the province, especially on chickens. During the week six carlots of frozen poultry, mixed fowl and chickens, were inspected and exported to the United States. Dealers' quotations remain unchanged on both live and dressed poultry.

Dow Jones Averages

Industrials—			
11 a.m.	163.81	up	.43
Noon	164.21	up	.83
1 p.m.	164.35	up	.97
2 p.m.	164.33	up	.95
Closed	164.54	up	1.16
Rails—			
11 a.m.	53.94	up	.76
Noon	53.04	up	.86
1 p.m.	52.96	up	.78
2 p.m.	52.85	up	.67
Closed	52.79	up	.61
Utilities—			
11 a.m.	31.89	dn	.16
Noon	31.92	dn	.13
1 p.m.	31.86	dn	.19
2 p.m.	31.95	dn	.10
Closed	31.92	dn	.13

—Canadian Army Photo

THIS WAS EXPLOSIVE STORAGE HUT—More than 85 feet across and 65 feet deep, this water-filled crater is all that remains after a storage hut bulging with munitions exploded during the blasts and fire at the Bedford naval arsenal July 18-19. Carefully sweeping the approaches of the crater on the hunt for buried munitions yet alive is this detail of sappers from No. 1 Field Training Company, RCE, of Debert Camp, making the area safe for workers who will fill in the hole. The detail is made up of Spr. J. Bredon, of Port Alice, B.C.; Spr. R. Lebear, of Montreal; Spr. F. Loncur, of Edmonton; Spr. J. A. Christenssen of Moncton, N.B.; and Cpl. J. Macdonald of Inverness, N.S., in charge of the group.

New York Stocks

NEW YORK, Aug. 22—(AP)—Buying of rails, mail orders and selected peace-time industrials gave the stock market another leg up on recovery today although timidity of purchasers clouded the optimistic shift to some extent. Transfers were in the neighborhood of 800,000 shares against 1,160,000 the day before.

By James Richardson & Sons

Stocks	High	Low	Close
Allied Chem	—	—	161½
American Can	—	—	94½
Am. Tel & Tel	178¾	178⅛	178½
Anaconda Copper	31½	31¼	31¼
Bethlehem Steel	77½	77¼	77¼
Chrysler	116¾	115¼	115¼
Cons. Edison	—	—	29¼
Douglas Aircraft	—	—	81⅞
Dupont	—	—	164
General Electric	44⅞	44⅝	44⅞
General Motors	—	—	66⅞
Goodyear Tire	—	—	52⅛
Johns Manville	—	—	122½
Kennicott Copper	36	35½	35½
Loews	—	—	25½
Monty Ward	—	—	63½
New York Central	24⅛	23⅝	23⅝
North Amer. Av.	—	—	10
Pennsylvania	—	—	34⅛
Procter Gamble	—	—	59
Radio Corp	—	—	14⅝
Sears Roebuck	—	—	120½
Socony Vacuum	—	—	14⅝
Standard Oil N.J.	58⅛	57½	57¾
Union Carbide	—	—	89
Texas Corpn.	—	—	49½
Union Pacific	—	—	120
United Air	—	—	23½
U.S. Rubber	61½	61	61½
U.S. Steel	66¾	66⅝	66¾
Westinghouse	33⅞	33⅝	33⅝
Woolworth	—	—	44

Bond Quotations

By James Richardson & Sons

DOMINION OF CANADA		
Stocks—	Bid	Asked
4½ p.c., 1948	101.00	102.05
4 p.c., 1952	104.40	104.40
1st V.L., 3 p.c., 1951	105.15	106.15
3¼ p.c., 1952	105.15	106.20
3 p.c., 1954	103.60	104.65
3 p.c., 1954	104¼	105⅜
3 p.c., 1955	102.75	103.75
3rd V.L., 3 p.c., 1956	103⅜	103⅞
4th V.L., 3 p.c., 1957	100¾	102⅞
4½ p.c., 1959	109.20	110.20
DOMINION GUARANTEES		
C.N.R., 3 p.c., 1950	99¾	102¼
C.N.R., 4½ p.c., 1956	128½	130½
C.N.R., 5 p.c., 1954	116⅝	118¼
C.N.R., 5 p.c., 1969	127	129
PROVINCIAL BONDS		
Ontario, 4½ p.c., 1950	108¼	110¼
N. Brunswick, 4½, 1956	128¼	
Nova Scotia, 4½, 1952	114¼	
Quebec, 4¼ p.c., 1958	109½	111½
xAlberta, 5 p.c., 1943	125¼	
xAlberta, 5½ p.c., 1947	121½	
xAlberta, 6 p.c., 1947	112½	
xAlberta, 4 p.c., 1954	108	
xAlberta, 5 p.c., 1955	113¼	
xAlberta, 4½, 1956	119½	
xAlberta, 5 p.c., 1959	126½	
B.C., 6 p.c., 1941	103¾	105¾
B.C., 4½, p.c., 1953	120½	
Manitoba, 4½, 1956	123	125½
Saskatchewan, 6, 1952	101	104
Saskatchewan, 4, 1954	93½	95¾
PUBLIC UTILITY SECURITIES		
B.C. Power, 4½, 1960	101½	104¼
Calgary Power, 5, 1960	112¾	115½
C.P.R., 3½, 1951	103½	106¼
xInt. Hydro El., 6, 1944	90¾	93½
Wpg. El. A, 5 p.c., 1965	100	102¾
Wpg. El., B, 5 p.c., 1965	101	
CORPORATION SECURITIES		
Abitibi P. & P., 5, 1953	110¼	113¼
Alta. Pac. Grain, 6, 1946	103¾	
Can. S.S. Lines, 3½, 1957	96½	99¼
Cons. Paper, 5½, 1961	104½	107¼
G. Lk. Paper, 5, 1955	108¼	111
Price Bros., 5 p.c., 1957	102¼	105
Utd. Grain Gr., 4½, 1956	101	
N W Utilities, 6 Pfd	105	107
Con. Invest. Fund	4.60	

x-Traded flat

LIVESTOCK TRAFIC

EDMONTON, Aug. 22—Total receipts of cars trucked, driven and shipped by rail to local livestock agencies: Cars 4, cattle 377, calves 129, hogs 457, sheep 305.

Shipments on Aug. 20—To Eastern Canada, 1 car cattle, 4 cars hogs; to British Columbia 1 car calves and hogs; to country points, 1 car cattle.

Memorial Stamp

NEW YORK, Aug. 22.—(AP)—The first Roosevelt memorial two-cent stamp will be sold Friday in Warm Springs, Ga., where Franklin Roosevelt fought his battle against infantile paralysis and where he died.

CURIOUS WORLD

Recovery Shown In Chicago Trade

CHICAGO, Aug. 22—(AP)—A sustained recovery movement was under way in grain futures today. Wheat and corn climbed more than a cent a bushel and rye as much as two cents before prices fell back lightly under profit-taking. Oats were up fractions most of the time.

Offerings were very light in corn and prices climbed quickly when buying appeared.

Grains climbed again near the finish. Wheat closed ¾-1⅛ cents higher, corn was ⅞-1⅛ cents up, oats were ⅜-1⅛ cents higher, rye was 1¼-2¾ cents up, and barley was ¼-1c higher.

CLOSE

Wheat: Sept. 163⅞, Dec. 1.62⅞-1.63, May 1.61-1.61⅛, July 1.52⅜.

Corn: Dec. 1.14⅜, May 1.12⅛, July 1.19⅞.

Oats: Sept. 57⅞, Dec. 58¾-⅞, May 58⅝-¾, July 55¾.

Rye: Sept. 1.36¼-½, Dec. 1.31⅞-1.32, May 1.27½-¾, July 1.22⅜.

Barley: Sept. 97½, Dec. 98, May 99¾.

Cash wheat, No. 2 hard, 1.65½; corn, No. 4 yellow, 1.17½; oats, No. 1 white heavy, 61¾; barley, nominal, malting 1.21-1.39½.

Canadian Soldier Facing 5 Charges

FARNBOROUGH, Hampshire, England, Aug. 22.—(CP)—Pte. Donald Kelly, 42, of Montreal, appeared before a Canadian court-martial today to face five charges arising from demonstrations at Headley detention barracks after V-E Day last May.

Kelly was charged with damaging the barracks and alternatively with being improperly concerned in a disturbance, arson, disobeying a command of his superior officer May 9 and attempting to escape while in confinement May 8. He pleaded innocent to all charges.

Sgt. J. Gavins of Vancouver testified he saw Kelly passing iron bars through a cell window when the watch tower was set on fire and later saw Kelly uncoupling a hose, hindering firemen putting out the blaze. He said Kelly collected palliases and bedboards for a fire lighted on Parade Square.

Aussie Victories Are Overlooked

SYDNEY, Australia, Aug. 22—(AP)—The Sydney Sun, in a front-page editorial today said:

"A timely lesson for Australia was recorded when Gen. Wedemeyer, American commander in China, in his congratulatory telegram to General MacArthur claimed Buna, Gona, Salamaua and Lae as American victories. If the American war leader harbors such misinformation, what of the rest of America's millions.

"That great soldier, MacArthur, never failed to give credit to the right quarter and the King unhesitatingly credited our diggers with 'the first victory over the Jap land forces', yet Wedemeyer's claim can do endless harm.

"It isn't a matter of idle boasting. Australia's prestige in the eyes of the world, her status at the peace tables, her rightful place in history demand the widest factual publicity for the deeds of her sons.

"They fought on so many fronts all over the world that they are bound to figure in the histories of all Allied countries."

Iranian Troops Defend Meshed

TEHERAN, Aug. 22—(AP)—Iran troops were ordered prepared today to protect the holy city of Meshed, in northeastern Iran, against what the minister of war termed an attack by a band of mutineering Persian officers and soldiers.

The war ministers said the mutiny started at Khorassan.

Soldiers Injured In Train Wreck

LOS ANGELES, Aug. 22—(AP)—More than 20 soldiers were injured, nine seriously, when the third section of the Santa Fe's Grand Canyon Limited carrying troops plowed into the Limited's second section at Franconia, Ariz. Section two, which carried both civilian and army passengers, was hit as it left a siding, the locomotive of section three sideswiping the third car, officials reported. Both trains were westbound from Chicago.

New Radio Sets

WASHINGTON, Aug. 22—(AP)—An estimate that 3,500,000 new radio sets may reach American markets by the end of the year came yesterday from the War Production Board. This would be an output only slightly below the pre-war rate of about 14,000,000 sets a year.

Bogus Coupon Ring Smashed

MONTREAL, Aug. 22.—(CP)—Royal Canadian Mounted Police said yesterday they believed they had smashed a counterfeit ring which has been printing sugar ration coupons, with the arrest of three men and seizure of 500,000 coupons, in a garage at the rear of a north-end home. Names of the men were not released.

Sgt. E. A. Chamberlain, who led the police raiding party, said a printing press, four sets of plates, ink, paper and other paraphernalia as well as type were seized. Plates for the counterfeit coupons were made at Boston, Mass.

"There appears to be little doubt that the counterfeit sugar coupon printing was responsible for the last cut in sugar rationing," he added. "More sugar went into soft drinks and candies and less went into food. The children, the families suffered, while profits were made through black market dealings in sugar."

He said the ring was believed to have printed more than 1,000,000 coupons, but most of the missing half-million coupons have been accounted for, and only a small quantity still are at large.

Vancouver Will Get Building Materials At An Early Date

VANCOUVER, Aug. 22—(CP)—A substantial aid for Vancouver's building material shortage will come soon in the sale of several million dollars' worth of army, navy and air force buildings by the War Assets Corporation. E. V. Chambers, of Montreal, chairman of the War Assets estate advisory committee, said here yesterday. Mr. Chambers is in Vancouver to arrange methods of disposal of the goods.

A large proportion of the buildings, now on leased land, will be sold by tender on their present locations. They will be torn down and the lumber, plumbing and heating equipment used over again in civilian housing.

U.S. Takes Charge Berlin Properties

BERLIN, Aug. 22—(AP)—The United States military government has taken over custody of Berlin properties owned by 24 American-controlled businesses which had pre-war capitalization of hundreds of millions of dollars, it was announced yesterday. The properties, some extensively damaged, will be returned to their owners, officers said.

DDT Insecticide Available Soon

WASHINGTON, Aug. 22—(CP)—DDT, soon to be available to the American public in unlimited quantities, will give the average householder a high degree of protection against mosquitoes, flies and other household pests at a cost of between $1.75 and $3.50 a year, it was learned yesterday. It was assumed that export to Canada of DDT soon would be possible.

Quebec Cardinal To Be Here Sept. 6

His Eminence Cardinal J. M. Rodigue Villeneuve, OMI, cardinal of Quebec, will visit Edmonton Sept. 6, it was learned here Wednesday. He will arrive in the city over CPR lines from Calgary.

600 Laid Off

FORT WILLIAM, Aug. 22—(CP)—Canadian Car and Foundry Company officials said today 600 additional employees had been laid off from the company's Fort William plant during the last two days, bringing the total since Friday to 3,600.

Full Nationhood For Jewish People Is Expected Soon

TORONTO, Aug. 22—(CP)—The Jewish people are on the threshold of full nationhood in which Palestine will be established as a democratic Jewish state, Samuel J. Zacks, co-president of the Canadian Zionist Organization, said yesterday on his return from an emergency conference in London. Mr. Zacks led the Canadian delegation to the meeting of the World Zionist bodies and expressed the view the British government would abrogate the white paper barring further immigration into Palestine.

12 Edmontonians Receive Pictures

Twelve citizens of Edmonton will be able to hang a framed enlarged picture of a huge Lancaster bomber in their homes as a result of the Lancaster Day show at North West Air Command, RCAF, Edmonton, on Saturday and again on Sunday last.

Pamphlets were dropped from the air during Friday and a draw was made at the closing of the Lancaster Day show with the result that the following will receive in the course of the next day or so the framed picture of the aircraft that did so much in the smashing of the Nazis.

The winners are: Shaund Baker, 13618 103 avenue; Ronald Johnston, 11502 66 street; Kenneth Hartt, 10736 81 avenue; Mrs. P. G. Beauchamp, 9509 100A street; Roy Hancox, 11135 University avenue; Jack McLaren, 9615 104 street; Leslie Corneas, 111738 124 street; Mrs. J. W. Adair, 11027 83 avenue; Richard Brent, 10248 105 street; David Symons, 11912 105 street; Kenneth Bowman, 10240 Wadhurst Road; Bill Butler, 10313 123 street.

No Changes Made In Canada Gasoline Prices Since 1941

OTTAWA, Aug. 22—(CP)—Prices board officials said today that no change has been made in the ceiling price on gasoline in Canada since price controls went into effect in 1941.

Just before the controls went into effect gasoline companies increased prices by one cent a gallon in Ontario, Quebec and the Maritime provinces. Retailers passed on the increase to the consumer. This increase was permitted by the prices board.

(The Canadian Press erroneously reported yesterday that at the time of price freezing and institution of gas rationing the price was advanced one cent generally through Canada.)

Attache Selected Locate Canadian Prisoners in East

CANBERRA, Aug. 22—(CP)—Col. L. M. Cosgrave, military attache of the Canadian high commissioner's office, left today for Manila to head a Canadian military party charged with locating and repatriating Canadian prisoners of war in Japanese-held territory.

Cosgrave will be assisted by officers and men from Australia as well as Canada. The commissioner's office said Canadian relief supplies already are en route to the Far East.

TORONTO CLOSING AVERAGES

By James Richardson & Sons

Industrials	149.43	up	.38
Golds	126.65	dn	.01
Base metals	81.78	dn	.04
Western oils	77.77	dn	.01

Edmonton Bulletin Want Ads

Better Results **Phone 26121 — Ask For Want Ads** **Lower Cost**

VITAL STATISTICS 1

Marriages

DOTTO—PARON

Mr. and Mrs. A. Paron of Cadomin announce the marriage of their daughter Assunta to August J. Dotto, son of the late Mr. Valentine Dotto and Mrs. Dotto of Cadomin. The wedding took place at St. Stephen's church, Cadomin, on August 22nd. Rev. Father William Young officiated.

AST—FULLERTON

Mr. and Mrs. W. B. Fullerton of Battle Lake, Alta., announce the marriage of their daughter Jean Rosamond Hansen to Ernest J. Ast son of Mr. and Mrs. John Ast of Regina. The wedding took place on August 18th. Rev. J. A. Vickman performed the ceremony.

Births

For a nominal sum, we will be pleased to announce the Birth of your Baby in this column acquainting your friends of its arrival, and you will receive a beautiful "Baby Booklet" Free.

Telephone 26121

Bulletin Want Ad. Dept.

LUNDSTROM

BORN—To Mr. and Mrs. Bert Lundstrom (nee Helen Dawson) on August 21st at the Royal Alexandra Hospital, a daughter, 7 lbs. 5 ozs.

BIBBY

BORN—To Sgt. and Mrs. R. E. Bibby at the Royal Alexandra Hospital on Aug. 20th, "A wee Airman" Robert Gary.

WATT

BORN—To Mr. and Mrs. Ronald Watt on August 20th at the Royal Alexandra Hospital, a baby daughter, Wendy Elizabeth, weight 7 pounds 9 ozs.

BRUCE

BORN—To Mr. and Mrs. Patrick Bruce at the General Hospital on August 16th a son, Robert Patrick.

Deaths

MRS. JEAN GELLATLY

On August 20th, 1945, Mrs. Jean Gellatly, widow of the late Peter Gellatly, formerly of Edmonton, passed away at Victoria, B.C., at the age of 66 years. She is survived by one son, William of Edmonton, two daughters, Mrs. M. Ratcliffe of Victoria, Mrs. S. W. Jones of Edmonton; two grandchildren also survive. Funeral services will be held on Saturday, August 25, at 2 o'clock, from Andrews-McLaughlin chapel, corner of 112 St. and Jasper Ave. Rev. J. MacBeath Miller will officiate. Interment will take place in the Edmonton cemetery. Andrews-McLaughlin funeral directotrs.

THOMAS MOOREHEAD

On Aug. 21, 1945, Thomas Moorehead, of 10125 99 St., passed away at the age of 65 years. Besides his loving wife, he is survived by one son, George, of Dallas, Texas; one daughter, Anna, at home; three brothers, Charles of Willis Point, Texas, Joseph in California, Louious of Ben Wheeler, Texas; three sisters, Mrs. V. Sanders, Mrs. Lottie Love, Mrs. Carry Roberts, all in the United States; one grandson and one great-grandson. Funeral services will be held on Thursday, Aug. 23, at 2 o'clock, from Andrews-McLaughlin funeral chapel, corner of 112 St. and Jasper Ave. Interment will take place in the Beechmount cemetery. Andrews-McLaughlin, funeral directors.

MRS. ANNIE ROBB WOOLDRIDGE

On Aug. 21, 1945, Mrs. Annie Robb Wooldridge, of 12310 109 Ave., widow of Fred Wooldridge. She is survived by two brothers, Sam Wilson of Edmonton, N. R. Wilson of Rochfort Bridge; two sisters, Mrs. W. Godwin of Rochfort Bridge, Mrs. E. Tracey of Toronto. Funeral services will be held on Friday afternoon at 2 o'clock at Howard & McBride's chapel. Rev. Daniel Young will officiate. Interment will take place in the Edmonton cemetery. Howard & McBride, funeral service.

MRS. ELIZABETH CHANTLER YOUNG

On August 20, 1945, Mrs. Elizabeth Chantler Young, of 11928 102 Ave., widow of Harrison Stevens Young, passed away at the residence of her son, Fred C. Young, 11249 127 street. She is survived by three sons, William of Yellowknife, George of Paynton, Sask., Fred C. of Edmonton, two daughters, Mrs. Phillippe Roy of Montreal, Mrs. Albert Womacks of Camrose, 19 grandchildren and 13 great-grandchildren. Funeral services will be held on Thursday afternoon at 2 o'clock at Howard & McBride's chapel. Rev. Dr. F. S. McCall will officiate. Interment will take place in the Edmonton cemetery. Howard & McBride funeral service.

PHILIP FRIGON

On August 21, 1945, Philip Frigon, of the Ritz hotel, Edmonton, passed away. He is survived by his loving wife, one son, Robert James, his mother, Madame D. Frigon of Calder, four brothers, Joseph, Frederick, John and Pete, all of Edmonton, five sisters, Mrs. M. Jolivett of Westlock, Mrs. H. Simpson of Calgary, Mrs. R. Chapelle of Seattle, Wash., Mrs. T. Clendon of Edmonton, Mrs. A. Jaron of Picardville, Alta., also several nieces and nephews. Funeral services will be held on Friday at 10 o'clock, at St. Edmund's church, Calder. Rev. Father R. B. Woodhouse will officiate. Interment will take place in the Edmonton Catholic cemetery. Friends will meet for prayers on Thursday evening at 8 o'clock at the funeral chapel. Foster & McGarvey, Ltd., funeral directors.

MR. PETER SIKORA

On August 21, 1945, Mr. Peter Sikora, of Calmar, Alta., passed away at his home at the age of 77 years. He is survived by two sons, Alex and Fred, both of Calmar; three daughters, Mrs. Mike Radowits of Thorsby, Mrs. Sam Lynes of Calmar, Mrs. Roman

Deaths

(Continued)

Schurko of Vancouver, B.C.; also 17 grandchildren; and two great-grandchildren. Funeral services will be held on Friday, August 24, at 10 o'clock at the Calmar Greek Orthodox church. Rev. Father M. Fyk will officiate. Interment will take place in the Calmar Greek Orthodox cemetery. Prayers will be held on Thursday evening at the home of his daughter, Mrs. Sam Lynes. Hainstock & Son, directors of service.

Funerals

JOHN WILLIAM MALOY

Funeral services for Mr. John William Maloy, of 10205 89 St., who passed away on Aug. 17, 1945, were held at Foster & McGarvey's funeral chapel on Monday afternoon, at 3:30 p.m. The Rev. T. J. Stainton officiated and interment was made in the Edmonton cemetery. The pallbearers were Messrs. J. Chorley, W. Templeman, Harry Thorn, Ivan Green, Buster Brown, G. Kirkwood. Beautiful floral tributes were received from: Eva, Yvonne and Jack; Mother, Edythe, Pauline; Aunt Nell and Uncle Charlie; Herb and Jimmie, Elaine and Jean; Mr. and Mrs. J. Chorley and Family; Mr. and Mrs. John Michaels; Alf and Ruth Noak; Tom and Clara Slatter; Mrs. R. W. Ritchie, Mac and Archie; Harry, Phil and Marie; Mr. Mason, Betty and Ken; Lula and David Little and Family; Mr. and Mrs. W. Fraser; Art and Ruth; Mr. and Mrs. H. L. Stocks (Alberta Beach); Kay Dunlop; Stan Wright; Ella and Gladys; Mary and Dwight Rice; Mrs. Cliff, Alice, Ed. and Edith; the Bradshaw Family; Mr. and Mrs. D. Ewing; Dorothy Jantzen (Wetaskiwin); Harry and Ted Crossley; Mr. and Mrs. Irving Kline and Family; Mr. and Mrs. D. F. Airth; Mr. and Mrs. T. H. Morgan and Family; Mr. and Mrs. James Simpson and Family; from the McEacherns; Father, Mother, Marguerta; Mr. and Mrs. M. O. Potter; Mrs. Potts and Gertrude; Mr. and Mrs. Sanderson, Mr. and Mrs. Milton, Mr. and Mrs. Brown, Tom and Mrs. John; Jean and Harris McLeod; Rose and Bill Tanner and Family; Mr. and Mrs. D. I. Greene; Mr. and Mrs. Bagey and Family; Mr. and Mrs. Fred Smith and Family; Mr. and Mrs. T. Payne and Edith; Mr. and Mrs. A. Coyle and Family; Alf Blyth; the Cooper Family; Mr. and Mrs. L. G. Ingram; Elsie and Roy; Walter and Mary Wilson; the Waldron Family; Bob Fallis; Mr. and Mrs. A. Livingstone and Family; Mary and John Little; Pawlyshn Family; Mr. and Mrs. W. Adam; Mr. and Mrs. Cramer; Betty and Hugh Ludgate; Mr. and Mrs. J. F. Wilson; Mr. and Mrs. P. Silk and Lois; Dorothy and Roly Keil; Mr. and Mrs. J. C. Longmore; Mae and Bill; Mr. L. G. Shepherd and Family; Mae and Ernie Cliff; Mr. and Mrs. A. E. Dadson; Jim, Vera and Family; Mr. and Mrs. J. A. McCool; Mr. and Mrs. M. Stimson; Roy, Betty, Archie, Jennie, Wilfred and Dorothy; the Allen Family; C. H. Morin; Mr. and Mrs. Theiss and Family; Mrs. Bennie and Elsie; Bert and Kate Holt and Family (Chicago); Ena and Bill Noak, Reed's China and Gift Shop; Mrs. J. Hilton; Mr. and Mrs. Everett C. Ethridge; Mr. and Mrs. Bruce Wilkins; Mrs. Van Been; Mr. and Mrs. Rasmussen; Vic and Mary Bruyer; Rundle United Church; Toronto Star Weekly; Rundle United Sunday School; Provincial News Co. and Mike's News Stand; Staff Johnstone Walkers Ltd.; the Girls' Quota Club; Riverdale Community League; Fellow Members of Electrical Workers Union; Ebbers Store; Friends and Employees of City Telephone System; Executives of Johnstone Walker Ltd. He leaves to mourn his loss besides his loving wife, Eva, one daughter, Yvonne Burnfield Maloy; one son, Jack McLeod Maloy; his mother, Mrs. Mary Ann Maloy; two sisters, Pauline and Edythe Maloy, all of Edmonton.

MR. FREDERICK VAUGHAN

Funeral service for Mr. Frederick Vaughan of Onoway, Alta., who passed away on August 12, 1945, aged 57, were held on Thursday August 16, at 2 o'clock, at the Onoway Anglican church. Rev. F. A. Peake officiated. Interment took place in the Onoway Anglican cemetery. The pallbearers were: Messrs. E. Coates, R. Palmer, G. Tomlinson, J. Adlum, Mayson Bros. Beautiful floral tributes were received from his loving wife and family, Mr. Shann, Mr. and Mrs. Geo. McInnes, Mr. and Mrs. R. Stevenson, Cliff and Annie, Mr. and Mrs. Bellrose and Family, Mr. and Mrs. Stan White, Russ and Hazel, Dora and Melville Purdy, Harry Stanley and Family, Mr. and Mrs. M. Purdy, Mrs. Burkett and Family, Constable and Mrs. Russell, Mr. and Mrs. Moyer and Family, Mrs. Cerny and Family, Merle Parker and Family, Mr. and Mrs. Mathewson, Mr. and Mrs. Ablett and Marie, Raymond Yates, Reg. and Toots, Mr. an dMrs. F. C. Smith and Family, Garry, Terrance, Steve Vaughan, Bell Family, Mrs. Turnbull and Esther, Mr. and Mrs. Olivier and Girls, K. Meurin and Gordon, Vera and Margaret, Greer and Reiner Families, Ledger Family, Mr. and Mrs. E. Coates and Girls, Ted and Sep. Mayson, Joe and Kathyran Lehman, J. LaFleur and Family, Mr. and Mrs. B. Fitzgerald, The Looker Family, Mr. and Mrs. C. Armstead, Dales Family, White's Restaurant and Staff, Red and White Stores and Staff, Municipal District of Lac St. Anne, Army and Navy Veterans Edmonton Unit, Alberta Provincial Command Army and Navy Veterans, Friends of Alberta Beach, Bilby W. I., The Bilby Young People, Margaret, Veva, Gwen, Millie, Janet and Elsie of S. S. Kresge's Store. He leaves to mourn his loss his loving wife, Mrs. Annie Vaughan, six daughters and four sons, Mrs. R. J. Brooks of Edmonton, Mrs. S. J. MacKenzie of Victoria, B.C., Mrs. F. Tomazewski of Edmonton, Mrs. O. Lutz of Carvel, Miss C. Vaughan and Miss K. Vaugan of Onoway, Pte. A. F. Vaughan, C.A.O., and Pte. G. R. Vaughan on Active Service, C. H. Vaughan and Thomas Vaughan of Onoway.

Card of Thanks

AS A service to its readers The Edmonton Bulletin has prepared a booklet of correct wordings for "Cards of Thanks". Call, write or telephone 26121.

Mrs. Frederick Vaughan wishes to thank her many friends for kindness and sympathy extended to her during her recent bereavement, also for the beautiful floral tributes received. She wishes to thank Dr. Sprague and Dr. Aaron, Dr. Oataway and the nurses of the Royal Alex. Hospital and Miss Vera Kuhn of Onoway for attending her husband during his long illness.

In Memoriam

IN MEMORIAM

For a free booklet of 100 "In Memoriam" verses either call at the Front Counter of The Bulletin, 9845 Jasper Ave., Edmonton, or write or call Miss Leppard at 26121.

Monuments

North-West Monumental Co.
8537 109 St. South Edmonton Ph. 31575
"BETTER QUALITY FOR LESS"

ANNOUNCEMENTS 2

BINGO
Tonight 8:30 Everybody Welcome
Alberta Ave. Community League
Admission 25c
Between 92 and 93 St., 118 Ave.

BRITISH IMPERIAL COMRADES' ASSOCIATION
BINGO
TONIGHT — 8:30 P.M.
Palace Gardens
Jasper Avenue East. Admission 25c

WANT SOMEONE TO MIND THE BABY WHILE YOU STEP OUT FOR AN EVENING'S ENTERTAINMENT? PUT AN AD IN THE

REAL ESTATE

Houses for Sale 3

EARLY Possession, desirable, attractive, stucco bungalow in the village of Millet. Five rooms, garage, 50 ft. lot. A. P. MITCHELL, Millet. Ph. 15.

EARLY possession—Three rooms and bathroom; porcelain bath; cottage, near 107 avenue carline, west, and central; 50 foot by 150 foot garden lot; gas on lane; low taxes. $2,000 cash. J. W. Sherwin, 10119 100A St. Ph. 22655.

RIVERDALE:
Four-room bungalow — living room, kitchen, 2 bedrooms, bath. Maple floors, hot water heating; close to school; low taxes. Possession Sept. 1. A buy at $3,800.
NORWOOD:
Three-room bungalow, 8 years old—living room, kitchen with plenty of cupboard space, bedroom and bath. Fully modern. Taxes $36. Possession soon. $3,000.
ASK FOR MR. WM. R. HAWKEYE
HAWKEYE INVESTMENTS
6 Christie Grant Block.
Phone 26366. Evenings 24680

SALE—4-room house, new, 2 lots; plastered. 11912 56 St.

LYLE BROTHERS REAL ESTATE
10053 Jasper Ave. Ph. 22512 - 71530

SOUTH SIDE, just east of Park, close to 99 St. bus line, well-built 6-room modern house; bathroom; full basement; gas installed; garage; two lots nicely treed; low taxes; $4,800 cash. Possession September 1st. No. 10061 90 avenue. J. W. Sharwin, 10119 100A Street. Ph. 22655.

NEW, 3-room house and lot, at Seba beach, $700. Apply Ed. Anderson, Seba Beach.

IMMEDIATE possession, new 5-room bungalow, West. $6,500.
A. McGILLIVRAY & CO.
610 Tegler Bldg. Ph. 25347

2 HOUSES IMMEDIATE POSSESSION

NO. 1—4-roomed Bungalow, 8-inch cedar siding, hardwood floors, full basement, radiant . . . thoroughly modern. Cromdale district, south of the Avenue. PRICE $4,950.

NO. 2—JASPER PLACE: 4-roomed Stucco Bungalow, full basement, hot air furnace, cement sidewalk, new fence, large lot. Taxes $73. Possession shortly. PRICE $4,200.

INVESTMENTS ROOMING HOUSES

NO. 1—Down town, just off Jasper. 10-roomed frame house on lot 50'x150', fully modern in every respect. PRICE $7,000.

NO. 2—Also down town: 11-roomed frame house . . . living room 15x30, dining room 22x25, 9 other rooms in proportion; excellent opportunity—could be divided into apartments. PRICE $7,500.

WHYTE & CO.
LIMITED
REAL ESTATE AND BUSINESS BROKERS
10117 100 St. Phone 22554

WEST END

Bungalow, 4 bedrooms, large parlor, well-fitted spacious kitchen, laundry de luxe, heated garage, near school, 50' lot. Early possession to main part of house. Price $7,000.

3-ROOM COTTAGE

Garage, chicken house, stable, 3 lots. Early possession. Price $1,400.

SOUTH SIDE

New 4 room bungalow, full basement, garage. Price $4,500.

7-ROOM HOUSE

Close in, easily converted to 9 rooms. Now vacant. Price $3,900.

W. E. WESTGATE
(Upstairs) 10020 102 Ave.
Phone 27778.

JASPER PLACE
156 St., Little white cottage, brand new, birch floors. Possession Now. PRICE $2,650; $1,500 Down.
KING EDWARD SCHOOL
(90 Ave.) near 99 St., 8 room house, 4 bedrooms, full basement, hot air heat. Just completely decorated inside. Landscaped grounds. Possession Sept. 1st.
PRICE $5,775. Mostly cash.
"C" WALTER McDONOUGH
Greene & Millar
MONEY TO LOAN, REAL ESTATE
200 Tegler Building. Ph. 27183

BONNIE DOON: 5-room house, water, sewer, lights, full cement basement, 2 lots. Owner leaving city this week. $2,500 Cash.
W. C. ROWE & CO.
(Est. 1912)
RALPH TREASURE, Mgr.
Benson Blk. Ph. 24747-84141

WE ARE NEARLY THROUGH PACKING AND READY TO MOVE

The above is the message from the owners, who are leaving for Victoria. I am offering their lovely six room bungalow, West End, large lot, hotwater heating, laundry tubs and every convenience. Priced below value.

STUART DARROCH
844 Tegler Building.
FOR BETTER HOMES SEE ME.

NEW, 9-ROOM FULLY MODERN BUNGALOW on University Ave. $7,800 Cash.

5-ROOM MODERN HOUSE, (three down, two upstairs), gas; on 90 St., close car line. Price $2,500.

BEAUTIFUL 9-ROOM, MODERN, full basement, 104 Ave., close to 96 St. Immediate possession. Price $6,300.

5-ROOM HOUSE, 125 St. (in Calder), close to car line. Price $2,300, mostly cash. Possession.

PRIVATE LOAN ON IMPROVED PROPERTY ARRANGED

Houses, Businesses, Apartments and Farms
For Sale, or Exchange.

PROVINCIAL REAL ESTATE
10043 103 Ave. (Near 101 St.)
LISTINGS WANTED

IMMEDIATE POSSESSION
9740 153 St., a practically new 5-room home, good foundation, part basement, electric light, gravel street. A good buy at $1,800.
N. E. McCutcheon & Co.
8 Credit Foncier Bldg.
Phone 26329-82154

Houses for Sale 3

(Continued)

POSSESSION in one month—A seven-room house, well located in Calder. See the owner or Mr. Ducey. Price $2,800. This is worth investigating.
DUCEY
209 Williamson Bldg. Ph. 26219-25639

SOUTH SIDE: Semi-bungalow, 4 rooms and bath, new garage, all utilities. Rented to good tenants. A good buy at $3,000. See us for inspection.
KENWOOD & KENWOOD
Ph. 21583. Evenings 81758

HOUSE with 20 lots, 156 St. About 115 Ave. $1,600, half cash. Ph. 83137.

HAVE 4 room house, water, sewer, gas, furnace, Eastwood district, to trade for six room house or partly built house West End or Jasper Place. Will pay $1,000 balance. Box 83 Bulletin.

$3,750
SOUTH SIDE: 85 Ave., 97 St. 4 room fully modern stucco cottage, 1 block electro bus, 2 blocks King Edward school. Fall possession.
$3,900
BONNY DOON: 5 room modern bungalow and 2 lots. 1 block to bus and school. Immediate possession.
CLARK and SPENCER
401A Bank of Commerce Bldg.

GLENORA—10223 134 street, beautiful 7-room, stucco, semi-bungalow. Empire Agency, 412 Empire Bldg.

LISTINGS WANTED
We have buyers for homes of all sizes in all parts of the city. Phone 24632.
THE LOCATORS LIMITED
N. C. Legge. 10161 100A St.

WANT TO RENT A PLACE TO LIVE? USE A LOW-PRICE BULLETIN WANT AD.

BEAUTIFUL JASPER PLACE
THE DISTRICT WITH A FUTURE
L. T. MELTON
14919 Stony Plain Rd. Ph. 84335.

TWO-room house, on 4 lots, well fenced; good stable for 10 or 12 head of stock; good hen house, 163 St., at Jasper Highway. $1,700, half cash. Ph. 83137.

RENTS collected, properties managed, estates administered.
THE CANADA PERMANENT TRUST COMPANY
W. W. EVANS, Mgr. PH. 28226

SALE—5 room cottage, modern except gas. Phone 21996.

NOTICE
OUR Office will be closed until 27th August.
NORTHERN INVESTMENT CO.

Immediate Possession
TWO SOUTH GARNEAU HOMES
One 6-room New Stucco . . . fine oak floors up and down; one bedroom down, three and bath up. $6,500.
One 6-room Bungalow . . . combination living and dining room, four bedrooms; large lot, double garage. $5,900. These are good houses and ready to occupy.
H. S. HEGLER
Ph. 25458-31665

Immediate Possession
A DUPLEX
A good investment, with revenue from one suite as well as a home for yourself. Excellent condition, hardwood floors, separate entrances, full basement, large lot well located. 10323 121 St. For appointment to see through, Phone 81811.

Houses Wanted to Buy 4

HAVE $2,000 CASH
For neat, small house. Apply Box 86, Bulletin.

SMALL home wanted. $2,000 cash. Box 73, Bulletin.

WANTED TO BUY FROM OWNER
5 or 6 Room Bungalow
Or semi-bungalow—modern, hardwood floors, fireplace, garage, large lot; preferably corner lot near car or bus.
BOX 90, BULLETIN.

WANTED TO BUY FOR CASH
New, or comparatively new, houses or bungalows, of sound construction in West End, South Side and Norwood.
Milne & Whitla
103 Campbell Furniture Bldg.
Phone 28411 Evening 84271

Lots for Sale or Wanted 8

50 FOOT lot on 105 St., near 107 Ave. Ph. 26198, evenings 26304.

124 St.-118 Ave. All utilities.	$325.00
South Side view lot on trolley bus	$750.00
1 Acre, 156 St.-112 Ave.	$125.00
77 Ave.-89 St., South Side	$175.00
North Inglewood, double corner	$550.00
125 St.-115 Ave., with shed—Offers wanted.	

See WM. D. GRAHAM at
Weber Bros. Agencies Ltd.

Lots for Sale or Wanted 8

(Continued)

N.W. CORNER 89 St. and 114 Ave. Close schools, church, transportation. Taxes paid for 1945. $280. Gerow. Ph. 74371 or 24464.

WANTED—50 lots for building project.
UNIVERSAL SALES,
10026 102 Avenue.

BUILDING LOT
4 lots north of 125 Ave., on west side of 124 St. All utilities. $130 cash. Write Box 513, Wetaskiwin, Alta.

Acreage (Wtd., For Sale) 9

IMMEDIATE POSSESSION
Hog ranch, 8 acres ground, 1½ miles from Gainer's packing plant; house, hog pens, wells, electric fences, etc. Price, $3,500. Hogs not included, can be bought with place if desired. Ph. 23235 days, evenings 27072.

7 LOTS
Good house and other buildings. Well cultivated. One mile from city limits. Lovely garden. Water on place.
THIS IS A BARGAIN
F. H. JAMES AGENCIES
110-112 LaFleche Building.
Phones: 26662 - 28737

Farms—Sale, Rent, W'd 10

161 ACRES in grain, 14 miles city limits; few buildings; no agents. 9637 107 Ave.

FOR SALE—2,775 acres of good mixed farm land; all fenced; 748 acres broken, balance pasture; springs on pasture land; good buildings; best of water; 3 miles school, 8 miles town. All deeded land. L. A. Quick, Maple Creek, Sask.

EXPERIENCED man wants to rent an equipped farm near Edmonton, with option of buying. Box 26, Colfax, Sask.

¼ SECTION, fenced, 60 acres cultivated, 60 bush cut, good black soil, 4 buildings, drilled well, 1½ miles from highway, 2½ town, school. Clear title. Cash $4,000. M. Bodnar, Nestow.

FOR SALE—One section land in one block, good tractor land, 570 acres under cultivation, balance can be broken; four miles from town. $12.50 per acre, 2-3 cash at least. O. F. Meilicke, Glidden, Sask.

10 MILES west, 1½ miles south Sylvania. Clear title, 265 acres chocolate clay, 145 acres under cultivation, 67 acres crop, balance summerfallow. New house, full sized basement. Price $5,000 cash with crop or $4,000 without. Mrs. E. M. Nygaard, Chagoness P.O., Sask.

240 ACRE farm, 130 acres cultivated, 60 acres in crop; no stones; good water; fair buildings; ½ mile to school; 8 miles to town. Box 6, Glenella, Man.

¼ on Gravelled Highway
17 MILES from Edmonton. 70 acres cultivated, nicely finished 4-room bungalow. $4,000 or trade for house in city, some booting.
A. McGILLIVRAY
610 Tegler. Phone 25347

160 acres with 95 summerfallowed, 15 acres hay meadow, 4 room house, extra good barn 22x54 shingle roof, 5 frame granaries, also other buildings, good well, school 2 miles. Price $20.00 per acre. L. Winterburn, 306 Agency Bldg., Ph. 27744.

WANTED to buy: ½ section of land with house, at least 3 rooms; good barn; good water. Close to town and school. In Saskatchewan or Manitoba. Write either in English or Polish to Anton Komada, Guernsey, Sask.

37 ACRES, 3¼ miles from city limits. Good set of buildings, including barn for 16 head; double-deck chicken house. Very good soil. Will divide and sell 10 acres with buildings if desired. Price for entire lot, $5,500.
Frank Ball Agencies
10144 101 Street

Choice Close In
240-Acre Dairy Farm
Fully modern buildings insured for $24,000. Cheap for cash.
160 Acres
Good soil, close to University. Fair buildings. 130 acres under cultivation. $10,000 cash.
12 Miles from City
Fully equipped farm, good buildings; 130 acres under cultivation. For only $8,000 Cash.
PROVINCIAL REAL ESTATE
10043 103 Ave. (Near 101 St.)

THERE IS A GREAT DEMAND FOR CHILDREN'S FURNITURE AND TOYS. TURN ANYTHING YOU HAVE INTO QUICK CASH THROUGH A LOW-PRICED BULLETIN WANT AD.

Farms—Sale, Rent, W'd 10

(Continued)

320 ACRES
All under cultivation. A good 6-room house, barn 28x30. Good well with windmill, nice garden and orchard, 3 granaries. All for $6,000 including share of crop, or will trade on city property.
N. E. McCUTCHEON & CO.
8 Credit-Foncier Bldg.
Phone 26329-82154.

B.C. Property, Invest's 11

480 ACRES, good buildings and water, 2 miles from school. Can be sold with or without 30 head of cattle and horses. Apply Peter Oberg, Wardner, B.C.

SMALL apartment house for sale, Revelstoke, B.C., on Trans-Canada Highway, CPR, divisional point. Present revenue $200 per month, plus owner's suite in basement. Low overhead. Janitor duties very light. Owner may have steady employment elsewhere. Williard Johnston, Box 295, Revelstoke, B.C.

40 ACRES, 4 miles from Mission City, going concern. Write for particulars. E. Baylis, Mission City, B.C.

Business Opportunities 12

SMALL COAL MINE
For sale. Ideal location. For particulars contact E. Lien, Edberg, Alberta.

GROCERY and fruit business for sale. 10402 97 St.

FOR SALE—Kindersley hotel, central location! no beer parlor; crops good; capacity business; owner selling due to poor health; bargain at $5,500 cash. Apply Tracy & Tracy, Kindersley, Sask.

SNAP for right party in good farming district in a well-populated town near Camrose. Gas and oil business and large warehouse, delivery equipment, 2½ lots, large 5-room house, newly furnished. All for $6,000. Please apply Box 125, Daysland.

GARAGE FOR SALE
On main highway, (fully licensed); 2 gas pumps. All equipment, 5 room bungalow, coal shed, good well, 5 lots. Box 69 Bulletin.

Excellent Opportunity
CAFE-LUNCH—Right on the Calgary Highway in good town south of Edmonton. Greyhound Bus stop. Building and equipment with 6 living rooms, all on the ground floor. This is a real buy for $3,200 cash.
CLARK & SPENCER
401A Bank of Commerce Bldg.

BUS DEPOT
RESTAURANT AND LUNCH COUNTER
WITH LIVING QUARTERS
On main highway within 40 miles of Edmonton, in good lively town. Has 4 booths, stools and counter. Building is 40'x50' and has good living quarters. Take over at once. Building and all for only $3,500.
Bernier-Collins
114 LaFleche Bldg. Ph. 27365

Money to Loan 13

MONEY TO LOAN
Loans on City Property, monthly repayments.
Agreements for Sale purchased.
GREENE & MILLAR
200 Tegler Bldg. Ph. 27181

SMALL LOANS
AND
GENERAL FINANCING
We loan money on cars and other security under the Small Loans Act, 1939—Repayable on equal monthly payments.
For finance charges and terms see the
Sterling Finance
CORPORATION, LIMITED
123 Tegler Bldg. Ph. 26228

LOANS
WITHOUT ENDORSERS
From $20 to $1,000 on any acceptable security. Fuss-free, friendly service, plus life insurance.
CAMPBELL
FINANCE CORPORATION LTD.
10120 Jasper Ave., Edmonton
107 Commercial Bldg. Ph. 26891
Subsidiary of Industrial Acceptance Corp., Ltd.

Listings Wanted 14

ROBERT CROTEAU
REAL ESTATE
402 Empire Building. Ph. 21484
After 6 p.m. Ph. 21905

HAWRYSH AGENCY
10356 101 St. Phone 27204

Our Boarding House By Gene Ahern

Listings Wanted 14

(Continued)

ADMINISTRATION & Trust Co., properties managed. Ph. 22551.

BULLETIN WANT ADS FOR QUICK RESULTS PH 26121

LAWRIE INVESTMENT AGENCIES
Rentals—Real Estate—Insurance
310 Agency Building Ph 25330

If You Have a House
Or Other City Property for Sale
LIST WITH US
E. H. POINTER & CO.
Bank of Commerce Bldg Ph. 21824

CAIRNS & DICCONSON, Real Estate.
107 LaFleche Bldg Ph 25212

EMPLOYMENT

The Facilities of
The Edmonton Bulletin
Want Ad Department
are at your disposal in arranging all types of Employment Ads.
Ph. 26121

The Bulletin will submit your advertisement for employment or help wanted to the National Selective Service office for their approval. Employers must reserve their own Order number by telephoning 27191; ask for order desk.

You can still advertise for Farm Help, Household Help, a Teacher, a Nurse, and Hospital Kitchen-Domestic help, casual or part-time help, after School help or skilled full-time employees under 16 or over 65 years of age (women over 60).

Any persons seeking any position in the above classifications, may use their own telephone number, address, or use a Bulletin box number for the purpose of obtaining employment.

Help Wtd.—Male 15

EXPERIENCED man for dairy farm. Power milking. Steady job for right man. Ph. 972-5511.

Experienced Accountant
With Senior Matriculation, wanted to article, by local firm of Chartered Accountants. Apply:
EMPLOYMENT AND SELECTIVE SERVICE OFFICE,
Refer Order B-201.

WANTED—Hog man and poultry man for hog and poultry farm. 6722 81 St. Ph. 32339.

Trade Schools 16

MANY GIRLS WANTED
To Train for
HAIRDRESSING
No former experience required.
SPLENDID opportunity. Rapid advancement. War work has absorbed many Hairdressers. You should train to take their place. 90% of today's Beauticians are School Graduates. Where they made such great success you can also. Literature free.
MARVEL HAIRDRESSING SCHOOL
10144 Jasper Ave. Ph. 27234

WELDING

Classes begin Sept. 4.

Teach complete or brush up courses in Diesel, Automotive and Welding. Day or evening.

Correspondence courses also arranged.

Fill in coupon and mail to Chicago Vocational Training Corporation, Ltd., 12520 102 Ave., Edmonton for information regarding reservations. Phone 81161.

Name .... Age....

Address................. Phone.....

Course ....

Help Wtd.—Female 17

GIRL wanted for grocery business with experience and references. 10402 97 St.

JUNIOR OFFICE CLERK
Knowledge of stenography, required immediately. One with experience preferred, but not essential. Permanent. Smith Produce Co., 8002 102 St. Ph. 31879.

GIRL wanted for housework, no cooking, good home. 10233 122 St.

COOK
AND
WAITRESS
Preferably mother and daughter. Wages $75 and $50 monthly. Wire or write reply. B. H. McNeill, Canim Lake, B.C.

HOUSEKEEPER at once. One to cook for, three at harvest; inside work; top wages. E. E. Mothersole, Genesee, Alta.

WANTED COOK
For Northern vessel, small crew.
Good wages. Apply
806 McLeod Bldg.

COUNTRY schoolgirl can have board and room in good home, return for light duties. 9552 102A Ave.

Wanted
TWO EXPERIENCED WAITRESSES
and
TWO KITCHEN HELPERS
Wire Collect to
ASTORIA HOTEL,
Jasper, Alta.

EXPERIENCED cook for family of 3 adults. Ph. 81525 or call at 11618 100 Ave.

Help Wtd.—Nurses 18

NURSES
Phychiatric or Registered. Initial gross salary $100 monthly plus bonus. Uniforms supplied 8-hour day.
WARD AIDS
Intelligent, healthy girls, 19 years or older having Grade 8 or better. Initial salary $66 month, plus bonus. Uniforms supplied, 8-hour day. Write Medical Superintendent, Provincial Mental Institute, Box 307 Edmonton.

WANTED FOR SEPTEMBER 1st
Two Registered Nurses
FOR 16-BED HOSPITAL.
$90.00 and complete maintenance. Apply Miss M. Dawes, R.N., Matron,
General Hospital
MACLEOD, ALBERTA.

WANTED
GRADUATE NURSE
For general duty. Salary $100 per month with full maintenance; 8-hour day, 6 day week. Duties to commence September 1st, 1945. Apply to Matron or Secretary-Treasurer, Wainwright Municipal Hospital, Wainwright, Alberta.

NEW, MODERN
40-BED HOSPITAL
Requires Registered Nurses immediately. Write or wire, Matron, Nipawin Union Hospital, Nipawin, Sask.

Help Wtd.—Teachers 19

WANTED PRINCIPAL
And High School Teacher, also Intermediate and Primary Teacher. Apply Big Valley School District, Big Valley.

WHEN LOOKING FOR A PLACE TO LIVE, CONSULT THE EASY-TO-READ BULLETIN WANT ADS.

Help Wtd.—Teachers 19

(Continued)

TEACHERS! DO YOU WANT A GOOD SALARY SCHEDULE ($1,150 MINIMUM), AND FEW GRADES TO TEACH IN A SCHOOL DISTRICT WHICH IS MADE UP OF SMALL TOWNS AND EMPLOYS MORE THAN 40 TEACHERS?

THEN what about putting in an application for a Division 1 room in Turner Valley? Apply to C. M. Laverty, B.A., Official Trustee, Turner Valley School District, High River, Alberta.

SEXSMITH SCHOOL
DISTRICT NO. 3600
Invites applications for the following positions: Principal, Grades 10, 11 and 12; Asst. Principal, Grades 10, 11 and 12; Intermediate, Grades 7, 8 and 9; Junior. Salary schedule as per A.T.A. with increments. Applications should state full particulars.
C. R. SHARP, Secretary.

YELLOWKNIFE
SCHOOL DIVISION
REQUIRES
MALE PRINCIPAL
For grades 9 and up. Salary $1,900 and one other Teacher for grades 4 to 8: Salary $1,500. Transportation provided both ways if summer school attended. Reply
L. E. DRUMMOND,
Agent North West Territories Administration
NO. 1 McLEOD BUILDING,
EDMONTON

TEACHERS WANTED

1. VICE PRINCIPAL with degree preferred, male or female, qualified to teach high school mathematics and science. Possible salary over two thousand dollars.

2—We still have some desirable rural schools with new teacherages. Good salary plus government bonus.

3—Experienced teacher preferred for village school to teach grades five and six and for grade two.

Good salary. Apply Superintendent L. A. Broughton, Lac La Biche, Alberta.

Lougheed Village School
District No. 1792
requires a teacher for grades 6-7-8-9. Apply at once giving qualifications and full particulars to F. B. Hill, Sec.-Treas., Lougheed, Alberta.

If You Are Seeking Work
USE THIS SERVICE
Advertise for full time job at Special Bulletin rates. A Situation Wanted ad (Male or Female) placed in The Bulletin daily except Sunday at reduced rates may find the job you are seeking.

RATES

	1 day	3 days	6 days
10 words	.25	.35	.50
15 words	.35	.45	.60
20 words	.45	.55	.70
25 words	.55	.65	.80
30 words	.65	.75	.90
35 words	.75	.85	1.00
40 words	.85	.95	1.10
45 words	.95	1.05	1.20
50 words	1.00	1.10	1.25

Payable in advance. Call at the Bulletin office to place your ad.

Situations Wanted 21

MAN with full-time employment will work evenings. Box 86, Bulletin.

EXPERIENCED, married man, wants work on stock and grain farm; good worker; separate house. References. Ph. 82325, Anderson, Suite 13.

RELIABLE, experienced, married man, no family, wishes job managing and feeding, or hog farm, commencing Oct. 1 to 15th. Permanent place desirable. Box 85, Bulletin.

ARTICLES FOR SALE

Misc. Articles for Sale 23

SALE—Set 10 children's junior classic books; good condition. Ph. 73028.

SALE—Beatty copper tub electric washing machine; in excellent condition. Call 9309 109A Ave.

FOR SALE—Winnipeg couch, chesterfield style, clean, good condition. Ph. 21047, mornings.

SALE—Used Mason & Risch "Classic Piano". Good condition. Set of 20 volumes Book of Knowledge, first class condition. 10134 119 St. Ph. 82980.

STUDIO LOUNGE
Good condition. Call or phone evenings. 10619 127 St. Ph. 83538.

GAS burners for coal ranges and hot water tanks. Ph. 34431. C. Barradell.

.22 CALIBRE rifle, bolt action, single apperture front and rear sight; suitable for target work. Call evenings after 5. 12128 79 St.

ONE combination radio, good condition. Call 73944 after 6 o'clock.

SIMMONS bed, 4' 6", complete with inner spring mattress; 36" single, white bed, complete. Ph. 24883.

PRACTICALLY new bed, with spring and mattress; also child's cot, like new. 10915 81 Ave. Ph. 34973.

Motor Seasoned Oil
TRIPLOIL RE-REFINERS
9625 102A Ave. Ph. 23535

ENGLISH style pram. for sale. Ph. 28738.

TWO beaver-fur used collars; good condition; cheap. Ph. 25048.

ALARM CLOCKS
Radium dial and hands. $4.25 plus tax $1.07, total $5.32. Mail orders accepted.
IRVING KLINE
Jewellers
10117 Jasper Ave. Ph. 25264

½ Horse Heavy Duty Motor
Lovely battery Mantel Radio, complete with batteries.
8113 104 St.

8-PIECE dining room suite, oak, A-1 condition, 2 kitchen sinks, storm windows, sealers, mop and bucket, 1 carpet sweeper. Apply Janitor, 10750 97 St.

RADIO tubes, soldering irons, bulbs and batteries.
COUVES & HOWLETT
Ph. 24727 10116 103 St

Furniture 25

5-PIECE bedroom suite, springs and mattress, only $98.50. See our windows. Edmonton Furniture Exchange, 10170 100 St.

BEST furniture buys. Johnston Furniture Exchange. 10145 82 Ave. Ph. 33858

Cash For Your Furniture
We will buy a part or your entire household Ph. 21574
EASTON'S FURNITURE

Musical Instruments 26

ASSORTMENT nice Pianos and Organs on hand. See us and save money.
THE ALBERTA ORGAN SHOP
10050A 105 St. (In the lane)

RADIOS rented and repaired. Pine Ozone $1.50. Radios for sale. Used records 20c. JONES & CROSS LTD.

Sport Goods, Supplies 29

SPORTING goods, hunters' trappers and prospectors' supplies. Moderately priced. Uncle Ben's Exchange, 10138 101 St. Ph. 22052.

Dogs, Pets 30

FOR SALE—Boston bull terrier pups, females; lovely stock, $20 each. G. Bell, Flatbush, Alta.

ENGLISH bull pups from champion and imported stock. 10814 126 St.

SELLING Douville Angora purebred does at $4 each. Reason for selling, moving. D. B. Hager, Hayter, Alta.

ARTICLES WANTED

Misc. Articles Wtd. 32

WE buy and sell household goods of every description. J H Reed Auctioneer, 9531 Jasper Ave Ph. 27250

PIANOS WANTED
We pay cash.
Robinson & Sons
10247 Jasper Ave.

Kap Pays Best Prices
For Furniture, Tools, Men's and Ladies Clothing. Ph. 26432.

CASH paid for used vacuum cleaners and attachments Ph 26664

CLOAD'S AUCTION BUYS
Furniture, dishes, tools, ranges, clothing. Highest prices Ph 24725

WANTED — Tools, Clothing, Couches, Sewing Machines, Dishes, Dressers etc.
F. APPLEBY, Auctioneer
PH 26515

WANTED—Old Hudson seal and Persian lamb coats. Ph. 34118.

MACHINERY, PIPE

Farm Imp., Mach., Pipe 34

STRAYED from 11022 126 street, a little red cocker spaniel about three months old. Answers to Penny. Please Ph. 83299.

STOCK WATER TANKS TO ORDER
DREW MACHINE SHOP & FOUNDRY

6 FT. McC.-Deering potato digger; 7 ft. McC.-Deering binder complete. CHAS. A. ANDERSON, 10167 100A St.

PLUMBING and heating supplies, new and used. Farmers' and blacksmiths' supplies. Transmission and steel plates.
EDMONTON JUNK CO.
Cor. 96 St and Jasper Ph 24943

DUAL-WHEELED heavy duty Trailer, $550.
W. D. WASMUTH
Parts and Specialty. 10124 93 St
Repair parts for John Deere Implements, Magneto and Carburetor Service; Disc and Tiller Blades sharpened.

FEED-RITE
OAT HULLERS
9545 111 AVENUE

60,000 FT. pipe, well casing, pumps, cylinders, feed cookers, rubber belting, saw mandrels
"We buy scrap iron and metals"
WESTERN JUNK COMPANY
10213 97 St Ph 24648

NICHOLS BROS., machinists, brass and iron founders, general repairs a specialty Mfg of sawmills, power transmission, belting, boiler fitting, etc., in stock, saws hammered, gummed Ph 21861 10103 95 St

PRILL'S Welding Shop, 9637 111 Ave. Ph. 27787. General repairs on all makes trucks and tractors. Diesel engines overhauled.

DeWALT Saws and Woodworking Machines. Newest types available from direct factory representatives for Canada Quotations gladly furnished on application. DeWalt Disher Corporation Ltd., 402 West Pender St., Vancouver, B.C.

LIBERTY MACHINE WORKS
Sam Nichols, Mgr
Machine work, welding of all kinds, engine rebuilding and gear cutting
10247 103 St Ph 22048

CORRUGATED ROOFING
C. S. SUTHERLAND, LTD.
10212 105 St. Ph. 22656

Wanted To Rent
A Caterpillar Tractor
To pull a 42" Elevating Grader.
Apply
Municipal District of Strathcona,
Bank of Commerce Chambers,
South Edmonton. Phone 31607.

Livestock 35

FOR SALE—Black, 5-year-old saddle horse, gelding; make offer. American leaving Sept. 1st. Ph. 83576.

FARM STOCK

Baby Chicks, Poultry 36

POULTRY feed, poultry remedies and supplies. Alberta Poultry Marketers' Hatcheries. 10172 98 St. Ph. 22276.

Hay, Grain, Seed 38

HIGHEST prices paid for oats, barley, hay. Alberta Flour and Feed, 10502 97 St.

SEEDS WANTED
Grass Seeds, Clover, and Alfalfa.
Write
CAPITAL SEED & POULTRY SUPPLY
Edmonton, Alberta.

Nursery, Garden Sup's 39

BLACK earth, garden and road sand, well-rotted manure. Ph. 33163.

BULBS for fall planting, for garden and home. Write for price list Kuyper's Bulbs, Hatzic, B.C.

LAWN making is our specialty. Hallman Lawn Service. Ph. 34732.

CACTI—Most interesting house plants. Fine assorted plants, 4 for $1.60, per doz. $4.50. Tulip bulbs, Rainbow collection of fine varieties, large bulbs, 2 doz. $1.35. Mixed daffodils and Narcissus, large bulbs, 2 doz. $1.35, postage paid.
KUYPER'S BULBS, HATZIC, B.C.
We grow only the best
Culture instructions with orders.

LOST AND FOUND 40

FOUND—2 or 3 month old pup. Mrs. A. Chakomoff, Nisku, Alta.

LOST—Wire-haired terrier, white with brown patches. Answers to Macky. Vicinity of 124 St. and 102 Ave. Reward. Ph. 82418.

LOST—Lady's gold "Lousana" wrist watch. Ph. 26029. Reward.

LOST from 11811 102 Ave., 2 lovebirds, blue breasted called Jerry; green breasted called Judy. Reward. Ph 82237.

FOUND on river bank, west of University, 16' home-built canoe. Ph. 32889.

LOST stirling rose gold bracelet. Valued as keepsake. Reward. Ph. 26936.

LOST AND FOUND 40
(Continued)

LOST—Lady's Bulova wrist watch, link bracelet, near First and Jasper. Reward. Ph. 73028.

LOST—Gentleman's wrist watch, Tuesday night. Keepsake from deceased serviceman. Reward. Ph. 27357, before 5.

FOR SALE—McCormick-Deering thresher 28x46, all steel, long feeder, low bagger, all belts, good shape, $850.00; IHC 15-30 tractor thoroughly overhauled and 6 ft. WR case filler with seeding attachment, $650; Villers wash machine motor, $35.00. Mike Covlin, Consort, Alberta.

PERSONAL 41

SPIRELLA foundation garments made to individual measurements. Ph. 34650.

MADAME Gertrude, tea cup reader B.I.M.S 12208 103 Ave Ph 83370

SLENDOR Tablets are effective. Two weeks' supply $1.00, 12 weeks' $5.00, at Corner, Liggett's and Union Drug Stores.

"FIND NEW FRIENDS"
Investigate the International Correspondence Club's modern method of finding new friends. Hundreds of amative ladies and gentlemen in Canada and United States are anxious to find fascinating friends. Members, names and addresses are never published. Write P.O. Box 885, Vancouver, B.C.

DOLLS, all kinds, repaired, made new, perfect work by skilled artisans. Also potteries. Keepsakes, etc. Old scrap dolls bought. Victory Doll Industries, 410 Bonsecours St., Montreal.

BURTON Dental Laboratories, 10128 101 St Upstairs Ph 23235

HAVE your pearls or beads restrung 3-day service Ph 25651 for estimates.
FERL NADON
Jeweller-Watchmaker 10115 102 St

WINNIPEG ENVELOPES LTD
Paper Converters
Manufacturers and Printers of all kinds of Envelopes, Bags and Specialties
61-63 GERTIE STREET, WINNIPEG

HOW WOULD YOU LIKE TO OWN A $10,000 HOME

Built wherever you wish Or if you prefer, we will give you the $10,000 in VICTORY BONDS. Monthly $100.0 Victory Bond draw. Proceeds for underprivileged children and their playgrounds DON'T DELAY. Sit down right now, send $1 to VERNE TUPLING, Secretary,

Sudbury Kiwanis Club
Box 53, Sudbury, Ontario.

COURTNEY Dental Laboratory, 3 Bradburn Thompson Block, opp. Metropolitan Store

SPECIAL LOW RATES for PERSONAL ads if advertisements are inserted for 6 consecutive insertions or longer Ph 26121

BLAKEMORE HOME
9826 108 St.
Nursing—and—Old Folk.
A Home for old age pensioners. Graduate nurses if required by special nursing (This home for aged people only). M. J. Payne, Matron. Ph. 25949.

Business Personal 42

YOUTHFUL beauty and appearance of hair yours again, with Angelique Grey Hair Restorer. $1.00 at Woodwards Drug Department, Corona and Mitchell's Drug Stores.

WOOL Carded, Washed, 9618 111 Ave., Norwood Carding, Quilting. Ph. 72620.

IF you can walk, you can learn to dance in 2 days. Cures bashfulness. Adults only. Strictly private.
Sullivan's School of Dancing
10338 101 St., 1½ blocks N of Eaton's.

BEDBUGS and other pests destroyed. Guaranteed fumigation and furniture chamber
BIRCH CHEMICAL CO., 10540 101 St.
City Fumigators Ph 32211.

Your Personal and Social Printing
Requirements Supplied
With
Exacting Taste and Refinement
BULLETIN PRINTERS LTD
9616 101A Ave Ph. 26454.

DOCTORS CLAIM
DISEASED ENLARGED TONSILS
LEAD TO MANY COMPLAINTS

USE Thuna's pink tablets for the nose and throat.

FOR strengthening the throat: dropping of mucus discharge; sensation of a lump in the throat; bad taste in the mouth.

THEY help build resistance against colds, clear the voice and give better bodily health. Obtain from

THUNA Herbalists, 298 Danforth, Toronto, Ont.

BED BUGS
And all insects exterminated.
Guaranteed Fumigation.
Vaults for Furniture.
RIESS PRODUCTS CO.
9916 102 Ave. Ph. 25506-25620.

Rooms for Rent 44

RENT—Large cosy bed-sitting room, fireplace, also large furnished bedroom. Respectable men only. Ph. 74119.

IF you want good board and room in lovely home. Apply 10612 80 Ave.

UNIVERSITY student wishes to board with French-speaking family during coming term. Willing to work for room and board. Write E. Milbradt, East Coulee, Alberta.

LARGE ground floor room, central, quiet, suitable to adults. Ph. 26735.

Suites 46

RETURNED Air Force instructor, wife, child. 4-year law student returning to Varsity, would like suite, house. References. Ph. 84786.

YOUNG married couple, no children, desire 3-room unfurnished suite. Box 81, Bulletin.

NEWLYWEDS desire 2-3 room furnished suite by Sept. 1st or 15th. Ex-serviceman attending varsity. Christiana Ph 31247.

WANTED — Apartment for young working couple; 2 or 3 rooms; references. Ph. 32893.

Suites 46
(Continued)

DOCTOR AND HIS WIFE
No children, wish to rent or lease an unfurnished or furnished suite for occupancy during September or 1st of October. Box 84, Bulletin.

ACCOMMODATION

Hotels, Resorts 48

DOUG CLARKE truck service daily to Alberta Beach. Ph. 21810

Scratch's Banff Bungalows
FOR COMFORT AND ECONOMY

ITASHA Beach, lakefront, furnished cottage: screened verandah; cabin. Ph. 34801

PROFESSIONAL

Physicians, Surgeons 50

HALL, DR ALLAN Physician
301 Tegler Bldg Ph 25756 - 81613

TUCKER, DR G N
Specialists in Genito- Urinary Surgery
513 Tegler Bldg Ph. 22257-31150

BELL, Dr Irving, F.R.C.P., Internal Medicine 620 Tegler Ph 21431

BOISSONNEAULT, Dr E., physician, surgeon and maternity 247 Birks Bldg Ph 21312

BOULANGER, Dr., physician & surgeon Office Boulanger Bldg Ph 22009

MACDONALD, Dr E N., Physician and Surgeon Special attention to skin diseases 324 Birks Bldg. Office Ph 21313 Res Ph 33150

GEGGIE, Dr C G., General Surgery, diseases of women, and Dr H L. Richard, Physician, Surgeon 700 Tegler Bldg Ph 21626 81308.

GILLESPIE, Dr Fulton, surgery, rectal diseases 248 Birks Bldg Ph 22767 34055

MACBETH, A. W., M.D., F.R.S.C.E., Surgeon, diseases of women 723 Tegler Bldg Ph 26311 Res 82065

MORRISH, DR W., D.M.R.E., (Cantab)
3rd Floor, McLeod Building
Practise limited to Diseases of the Skin
General Radiology

DR C. M. McNEILL
ELECTRICAL treatments — successful non-surgical treatments for rupture, varicose veins and enlarged prostate. 321 Tegler Bldg Ph 22030

Eye, Ear, Nose, Throat 51

DR G F CHAPPELLE — GLASSES 215 Empire Bldg. Ph. 26849. Res 81228

Dentists 52

MURRAY, DR. H LLOYD, 807 McLeod Bldg Ph 26474 Res 31570

CHINNECK, DR W H., DENTIST 705 TEGLER BLDG PH 27503

LOWTHER, DR JOHN S., Dentist Office 702 Tegler Bldg Ph 21985

MacLAURIN, Dr L D. dental surgeon 403 Tegler Bldg Ph. 26448 Res 32633

Optometrists, Opticians 53

IRVING KLINE
DAVID KLINE
HAROLD KLINE
Optometrists
10117 Jasper Ave Ph 23582
4 Doors West of 101 St.

Barristers, Solicitors 54

WALTER M. CROCKETT, LLB., KC 204-205 Agency Bldg

F. G DAY, 206 C.P.R. Bldg., left city employ—open daily except Saturday.

H. L. SPANKIE
414 Empire Block Ph 21632.

JAMIESON & JAMIESON
212 McLeod Bldg. Ph. 26590

GRANT & Stewart—Charles H. Grant, K.C., 513 McLeod Bldg. Ph. 22677.

Chiropractors 55

SOUCH, Dr Gordon Strand Theatre Bldg 10215 Jasper Ave Ph 24445

Dr Lou Heard's Chiropractic Offices. 118-120 LaFleche Bldg Ph 22334. "WE X-RAY EVERY CASE"

BUSINESS SERVICES

Dressmakers 58

ECONOMY dress forms, made to measure. Ph. mornings 84344.

Printing, Rub'r Stamps 59

BULLETIN PRINTERS
9616 101A Ave Ph 26454

Edmonton Rubber Stamp Co., Ltd.
10127 102 St. Ph. 26927.

Schools, Colleges 60

Edmonton College Inc., Kindergarten Dept Free auto service. Ph 26237

Moving, Storage, Cartage, Express 63

If you are looking for the return of a lost article call 26121 and insert a BULLETIN Want Ad. It will give you the help you need.

MISC. SERVICES

Plumbing, Gas Fitters 65

H. KELLY & CO. LTD.
Plumbing and Heating Engineers.
10041 101A Ave Ph. 21644-21665.

We Have Gas and Coal FURNACES
For Satisfaction, Call
Guarantee Sheet Metal
9823 Jasper Ave. Ph. 27067

Repairmen 66

Soper & Singleton
Radio Service — Electrical Appliances
9823 Jasper Ave Ph 26434

B. KENNY ELECTRIC SHOP
All radio service—electrical appliances.
8113 104 St. Ph. 32221

BADMINTON racquets repaired and restrung Cottle, rear 10120 100A St. Ph 27052

ADAMS RADIO
REPAIRS ALL RADIOS AND APPLIANCES
General Electric Headquarters

FOR radio and refrigerator service call RADIO ELECTRIC SERVICE CO
9839 Jasper Ave Ph 22622

WATCH REPAIRING
Clocks, jewelry and watches carefully and promptly repaired. Country orders receive special attention.
WESTERN JEWELRY CO
10354 101 St., Edmonton. Ph. 24826.

Repairmen 66
(Continued)

NOW IS THE TIME
To have your Underwood Typwriter rebuilt at the factory. For particulars phone 21774
UNDERWOOD ELLIOTT FISHER LTD.

Window Cleaners 67

DORY'S WINDOW CLEANERS
1001 105 St. Ph 24484

Architects, Contractors 68

RAE, R H., Home building and general contracting. 6004 Ada Boulevard Ph. 72785

POOLE Construction Co., Ltd., building alterations repairs, valuations 218 Tegler Ph 24441

Floor Surfacing 69

LARGE size floor sander for hire. Ph. 31057.

FEATHERSTON FLOOR SERVICE
10120 103 St. Ph. 24741-25937

FLOORS SANDED AND FINISHED
For quick service. Ph. 28738 (Pillott)

FLOORS sanded and finished Ph 33243-34216 H Sollitt

Painters, Decorators 70

BUILDER OF MODERN HOMES
Ph. 74169. 11924 102 St.

RAINBOW Painters and Decorators. Reasonable in quality service. Ph. 27571.

PAPERING, PAINTING, KALSOMINING
FRANK PHONE 22630

FOR EXPERT Painting — Large or small jobs. Phone 24656 evenings.

Lumber 71

WESTERN CABINET MFG
Window frames and sash Ph. 25704.

WE cater to the householder and his lumber requirements. Ph 24165
W H CLARK LUMBER CO LTD

FOR ALL BUILDING SUPPLIES
Call the Lumber Number 25236
ARMITAGE - McBAIN Lumber Co., Ltd.
96 St., Jasper Ave Ph. 25236-25323

LUMBER FOR SALE
SEASONED DRY
From Dawson Creek Warehouse
1x6, 1x8, 1x10 Shiplap
1x4, 1x6, 1x8, 1x10 Spruce and Fir Boards
2x6, 2x8, 2x10, 2x12
4x6, 4x12, 6x6
8x8, Fir and Spruce
PHONE
Shoctor, 24648
Shugarman, 24943

Awnings, Blinds 72

AWNINGS for the home Edmonton Tent & Awning Co. 10048 102 St. Ph 21763

NORTH WEST TENT & AWNING
9921 Jasper Ph 22818 Venetian Blinds.

WANT a job? It costs very little to list your qualifications for a position in The Bulletin's "Situations Wanted" columns.

FINANCIAL

Do You Require a
Personal Loan
to pay for an educational course to improve your earning power?
Apply to Nearest Branch of
The Canadian Bank of Commerce
Monthly Deposits Provide for Repayment.
— Low Rates —
If death occurs while a Personal Loan is in good standing, Life Insurance arranged and paid for by the Bank provides for liquidation of the unpaid balance.

FINANCIAL

Insurance 75

HOSPITALIZATION
Any hospital as low as 65c per month. Issued by largest concern of its kind in world 716 Tegler Bldg Ph 28628

INSURANCE Fire, Burglary, Automobile, Bonds, every class except life
SMELTZER & CO
509 AGENCY BLDG. PH. 21755.

MARTIN H Milton, Insurance Brokers. Fire, Casualty Ph 24344 721 Tegler.

HERBERT McPHERSON LIMITED
3 Credit Foncier Bldg Ph. 25662.
All Classes of Insurance.

Insurance 75
(Continued)

SAVE 20% on fire insurance Ph 26443 Roy Henry Insurance Agency Ltd

IF
It's Insurance
Consult
SYDIE, SUTHERLAND AND DRISCOLL LTD.
10009 101A Ave
Ground Floor McLeod Building
Phone 26112S

Taxi and U-Drive 76

HAYS, Jack, Ambulance and Taxi Ltd., 10036 101 St. Ph. 22111. A dignified, courteous service. Also Drive Yourself.

AUTOMOTIVE

Auto Wreckers 78

Union Auto Wreckage
Prompt attention to mail orders, 9660 102 Ave., just east of 97 St Ph 21512

Auto Wreckage Ltd.
"THE OLD RELIABLE"
Ph 25389. 10340 97 St
We can supply all parts for your car or truck Either new or used Prompt service on country orders

SALVAGE PIT AUTO WRECKERS
10168 98 St J Guild, Mgr Ph 22606

GLEN'S AUTO WRECKAGE LTD.
New and Used Parts
10228 96 St Ph 21925

AUTO REPAIRS

Auto Repairs, Welding 80

FOR quick, expert repairs call Scotty's Garage. 10034 103 Ave Ph 21454

THE GREGORY CO
Auto Body and Fender Works
9625 102A Ave Ph 28427

DARLING ELECTRIC WELDERS
General Welding and Manufacturers of gas furnaces Moderate prices. 9561 101A Ave Ph 26056

ELECTRIC AND OXY-ACETYLENE
Welding of all metals on the job or at our shop Finest equipment, thoroughly experienced. Lee Electric Welding, 9616 102 Ave. Phil Lee, Prop. Ph 28641.

CAR DEALERS

BUICK PONTIAC
PRICE ANDREWS LTD.
10040 104 St Ph 22951

DODGE DESOTO
BURROWS Motors Sales and Service
10128 106 St Ph 21010.

DODGE TRUCKS
BURROWS Motors Sales and Service.
10128 106 St Ph 21010

HUDSON TERRAPLANE
HEALY MOTORS LTD.
Ph 22528

CHRYSLER PLYMOUTH
KENN'S SERVICE GARAGE LTD
109 St and 100 Ave. Ph. 25183

Radiators, Radios 82

EDMONTON Auto Radiator Works Distributors for Carter and Flat Tube Tractor radiator cores. 95 St. and Jasper. Ph 26619

Tires, Trucks, Trailers 83

HOUSE TRAILERS FOR SALE
Fully equipped.
Valley Service
103 101 St. Ph 28615

Autos for Sale 85

The Market Place for Trucks and Dealer-Owned Cars
Privately-owned cars may also be advertised through this column, subject to government WPB Regulations. All advertisements must include: Make, Model, Model Year, and Serial Number, Accessories, Spare Tires, etc. Sale Price must not exceed ceiling price, location of vehicle, owner's name, address.
To Advertise Call 26121

Bicycles, Motorcycles 86

BICYCLES bought, sold; guaranteed repairs; parts by mail. Edmonton Cycle, 10164 100 St. Ph. 24994.

SEMI-DISPLAY 87

OUR STOCK OF PARTS FOR
Hudsons and Terraplanes
IS COMPLETE.
Healy Motors Ltd.
105 St. and Jasper Ave.

Talk Convention

Cosmopolitans at their luncheon meeting in the Corona hotel Tuesday noon discussed business leading to a successful convention of the Western Canada Federation of Cosmopolitans, which is being held in Edmonton Sept. 1 to 3. President H. P. Brown occupied the chair.

—V—

City Visitor

H. G. Billingsley, Winnipeg, traveling freight and passenger agent, Great Northern Railway, was an Edmonton visitor Wednesday. He is registered at the Macdonald hotel.

Legal Notices

The Dominion Elections Act, 1938

Electoral District of EDMONTON EAST

SUMMARY OF RETURN OF ELECTION EXPENSES

There is below set out, as required by Section 63 (5) of The Dominion Elections Act, 1938, a summary, signed by the official agent, of the return of election expenses made to me by him on behalf of Cora T. Casselman, one of the candidates at the recent election of a member to serve in the House of Commons of Canada held in the above mentioned electoral district, which said return is on file at my office and may, on payment of a fee of twenty cents, be there inspected and extracts taken therefrom at any reasonable time during the six months next after the 20th day of August, 1945, being the day upon which the said return was furnished to me.

Dated at Edmonton, this 20th day of August, 1945.

J. H. FULTON,
Returning Officer.

Summary of Return of Election Expenses of Cora T. Casselman

RECEIPTS	Amount	No of persons from whom received
Receipts, contributions, etc.	$2302.07	1
Promised unpaid contributions, etc.		
Total	$2302.07	1

PAYMENTS	Amount	No. of persons paid
Candidate's personal expenses	Nil	
Postage	Nil	
Telegrams	Nil	
Petty claims		
Hire of premises	$ 235.90	13
Services	830.00	30
Travelling expenses and hire of vehicles		
Goods supplied		
Advertising	1236.17	12
Total	$2302.07	55
Delayed Undisputed Claims	Nil	
Disputed Claims	Nil	

Dated at Edmonton, this 20th day of August, 1945.

D. W. COBBLEDICK,
Official Agent.

TENDERS

TWO HILLS MUNICIPAL HOSPITAL DISTRICT NO. 42

Sealed Tenders addressed to the Secretary of the above Hospital Board will be received at the Offices of the Architects up until 12 Noon, August 31, 1945, for the erection of a concrete, frame and stucco Hospital at Two Hills, Alberta.

Plans and Specifications may be obtained from the Offices of the Architects, Rule, Wynn & Rule, 254 Birks Building, Edmonton, or the Secretary, S. S. Petasky at Two Hills, Alberta, upon payment of a deposit of $25.00, repayable when the plans are returned.

A Marked Cheque for 5% of the amount of the tender must be enclosed. No tender will be considered without this Cheque.

The lowest, or any tender will not necessarily be accepted.

Dated at Edmonton, August 20, 1945.

RULE, WYNN & RULE,
254 Birks Building,
Edmonton, Alberta.

NOTICE

IN THE ESTATE OF THOMAS MANNING, late of Edmonton, in the Province of Alberta, Retired Soldier, deceased.

Notice is hereby given that all persons having claims upon the estate of the above named THOMAS MANNING, who died on the 13th day of June, A.D. 1945, are required to file with JAMES T. J. COLLISSON, K.C., Barrister, 907 McLeod Building, Edmonton by the 1st day of October, A.D. 1945, a full statement duly verified of their claims and of any securities held by them, and after that date the Executrix will distribute the assets of the deceased among the parties entitled thereto having regard only to the claims of which notice has been so filed or which have been brought to her knowledge.

Dated this 21st day of August, 1945.

JAMES T. J. COLLISSON, K.C.,
Solicitor for the Executrix,
MARY FIBIH SAWYER,
907 McLeod Building,
EDMONTON, Alberta.

AUCTION SALES

AUCTION SALE

OF DAIRY CATTLE
For MR. J. ENSING

Acting on instructions from Mr. Ensing, I will sell

The Old Waler Dairy
12143 55th Street, Edmonton on
Wednesday, August 29th
Commencing at 2:00 p.m.

Eleven head of Dairy Cows, 10 Holsteins and one Ayrshire, some just fresh and some to freshen in September, November and December. Also a washing tank; 400-lb. cream separator; milk cans and pails; milk bottle cases; Stewart clipper; a 2-horse milk wagon; about 5,000 feet of lumber; some barb wire.

CLYDE S. SMITH
AUCTIONEER
License No. 1-45-46.
9637 102 Ave., Edmonton. Ph. 24470

Auction Sales

By
JOHN J. THORS
OF ROCHFORT BRIDGE
Monday, August 27th

AT ROCHFORT BRIDGE, starting at 1.00 o'clock p.m. Among a lot of other goods such as furniture, household goods, etc., is a 12-20 Case tractor in good order; two 2-bottom tractor plows; one 3-bottom tractor plow; one 1½ h.p. pump engine; one 3 h.p. engine and pump jack; farm implements of all kinds; thresher belts; wagons; lumber, doors and windows.

CLOSING OUT SALE

AT CARL JENSEN'S, ½ mile east of Peavine P.O., on WEDNESDAY, AUG. 29th, starting at 12 Noon. Included in this sale is a 1934 Oldsmobile in real good order, 6 tires; one 1½ to 1½ White truck with cattle rack; a real dining room suite—pre-war goods that have to be seen to be appreciated; radio, sewing machine, typewriter; two real good milk cows, the best; 11 pigs. Household goods of all kinds; beds and bedding; farm machinery and tools. LUNCH AT NOON.

JOHN J. THORS
AUCTIONEER
License No. 28-45-46

Send Messages

OTTAWA, Aug. 22—(CP)—Congratulatory V-J Day messages from Australia, France, Greece and the Argentine were released last night from the office of Prime Minister Mackenzie King.

Governor-General Sails on Sept. 8, 9

OTTAWA, Aug. 22—(CP)—The governor-general will sail for Britain Sept. 8 or Sept. 9, it was learned today.

It was understood that His Excellency, accompanied by Princess Alice, had originally planned to leave Sept. 1, but is staying longer in order to be present at the postponed opening of parliament on Sept. 6.

His successor, Field Marshal Sir Harold Alexander, is expected to arrive next spring. In the interval between the departure of one governor-general and arrival of the next, vice-regal duties are performed by Chief Justice Thibaudeau Rinfret of the Supreme Court of Canada, deputy governor-general.

—V—

Tropical Storm

NASSAU, Bahamas, Aug. 22.—(CP)—A tropical disturbance which swept through the Bahamas Monday produced only moderately high winds and rain which broke a protracted drought. No property damage or casualties were reported.

—V—

Gold was discovered near Los Angeles in 1842 by a sheep herder who was trying to dig up a few wild onions for his lunch.

What's on the Air

The following programs are supplied to The Edmonton Bulletin *by the broadcasting companies and any variations are due to last-minute changes by the broadcasting systems or stations concerned.*

CKUA— 580 k.c. Owned and operated by the Alberta Government Telephones.
CBK — 540 k.c. Watrous, Sask. Prairie regional station of the Canadian Broadcasting Corporation.
CFRN —1260 k.c. Sunwapta Broadcasting Co. Ltd., Edmonton.
CJCA — 930 k.c. Taylor and Pearson Broadcasting Co. Ltd., Edmonton.
CBS — Columbia Broadcasting System Stations: KVI, 570 k.c.; KSL, 1160 k.c.; WCCO, 830 k.c.; KNX, 1070 k.c.; KIRO, 710 k.c.
NBC — National Broadcasting Company Stations: KOA, 850 k.c.; KFI, 640 k.c.; KHQ, 590 k.c.

Tonight's Programs

6.00—Through the years. CKUA. CBK
The Saint. CFRN. CBS.
It pays to be ignorant. CJCA.
Mr. and Mrs. North. NBC.
6.30—News. CKUA.
Sophisticated swing. CBK.
You will remember. CFRN.
The Lone Ranger. CJCA.
Dr. Christian. CBS.
Gay Mrs. Featherstone. NBC.
6.45—Sports commentary. CKUA. CBK.
This week. CFRN.
7.00—Winnipeg summer theatre. CKUA. CBK.
World and local news. CFRN.
Green Hornet. CJCA.
Crime photographer. CBS.
Wednesday with you. NBC.
7.15—Feature race of the day. CFRN.
7.30—Musical hour. CKUA.
Summer concert. CBK. CJCA.
Hildegarde. CFRN.
Detect and collect. CBS.
District attorney. NBC.
8.00—News. CKUA. CBK. CJCA.
Sugar and spice. CFRN.
Great moments in music. CBS.
College of musical knowledge. NBC.
8.15—As you like it. CKUA.
Soldiers' return. CBK. CJCA.
The secret is out. CFRN.
8.30—What's that you're reading? CKUA.
Masterworks for the pianoforte. CBK. CJCA.
Clary's Gazette. CFRN.
G. I. laffs. CBS.
8.45—Movie melodies. CKUA.
Sweethearts. CBK.
John Daly, news. CBS.
9.00—Old time music. CKUA.
Summer Serenade. CBK.
Here's to romance. CFRN.
John Charles Thomas. CJCA.
News. CBS. NBC.
9.15—Farm and home forum. CKUA.
Henry King orch. CBS.
Harkness of Washington. NBC.
9.30—Norm Harris orch. CKUA. CBK.
Grand old songs. CFRN.
Fascinating rhythm. CJCA.
Invitation to music. CBS.
The gay Mrs. Featherstone. NBC.
10.00—News. CKUA. CBK. CFRN. CJCA.
Mr. and Mrs. North. NBC.
10.15—Current events. CKUA. CBK.
Excursions in science. CFRN.
Parade of dance bands. CJCA.
10.30—Blue nocturne. CKUA. CBK.
Mystery playhouse. CFRN.
Guest night. CJCA.
Ernesto Riesta orch. CBS.
Let's dance. NBC.
10.45—Blue-grey quartet. CJCA.
11.00—News. CKUA. CBK. CFRN. CJCA. CBS.
11.15—Dancing party. CKUA.
Mid-week review. CBK. CJCA.
Music with Mahlan Merrick. CFRN.
11.30—Wednesday-night dancing party. FRN.
One-night stand. CJCA.
12.00—News hilites and analysis. CFRN
News and sign-off. CJCA.

Thursday Morning

6.15—Music and news. CJCA.
6.30—Wake up and live. CFRN.
6.40—At ease. CJCA.
6.55—News. CJCA.
7.00—Toast and marmalade. CKUA.
Breakfast club. CBK.
News; musical interlude. CFRN.
Farm forum. CJCA.
7.15—Melody Roundup. CFRN.
Breakfast club. CJCA.
7.30—News. CKUA.
News and rhythm. CFRN.
7.45—Music while you work. CKUA. CBK.
Time 'n' tunes. CFRN.
Music for marching. CJCA.
8.00—News. CKUA. CBK. CFRN. CJCA.
8.15—Musical clock. CKUA.
Musical program. CBK.
Tic-toc serenade. CFRN.
Morning melodies, Jack Toulson. CJCA.
8.30—News. CKUA.
Ethelwyn Hobbs. CBK.
South Side show. CJCA.
8.45—Devotion. CKUA. CBK.
Markets and 1260 Club. CFRN.
Grain prices. CJCA.
8.46—Pictures in artistry; news. CJCA
9.00—Organ music. CKUA.
Road of life. CBK. CJCA.
The 1260 club. CFRN.
9.15—Master musician. CKUA. CBK.
Church in the wildwood. CJCA.
9.30—Musical clock. CKUA.
Soldier's wife. CBK. CKUA.
9.45—Lucy Linton. CBK. CJCA.
10.00—News. CKUA. CBK. CJCA.
The 1260 club. CFRN.
10.15—Novelty parade. CKUA.
Big sister. CBK. CJCA.
10.30—Musical program. CKUA.
Program news. CBK.
Personal Album. CFRN.
Rendezvous with romance. CJCA
10.45—Easy rhythms. CKUA.
Music room. CBK. CJCA.
Songs by Dick Todd. CFRN.
11.00—Sketches in melody. CKUA.
Police bulletins. CBK.
Betty and Bob. CFRN.
Club calendar. CJCA.
11.15—Sketches in melody. CBK.
Cowboy hit parade. CFRN.
Ted Steele. CJCA.
11.30—Time was. CKUA.
Echoes from the tropics. CBK.
Musical comedy hits. CJCA.
11.45—Matinee for moderns. CKUA.
Jean Hinds. CBK.
Hoosier hot shots. CJCA.

Thursday Afternoon

12.00—News. CKUA. CBK.
Noon show. CFRN.
Jack Toulson plays. CJCA.
12.15—Mid-day music. CKUA.
News in French. CBK.
Sports parade. CFRN.
ALC Show. CJCA.
12.30—Prairie farm broadcast. CKUA. CBK.
Noon show. CFRN.
News. CJCA.
12.45—World and local news. CFRN.
Grain prices and music. CJCA.
1.00—Music lover's corner. CKUA.
Woman of America. CBK. CJCA.
Music; closing markets. CFRN.
1.15—Ma Perkins. CBK. CJCA.
Showtime. CFRN.
1.30—Pepper Young. CBK. CJCA.
1.45—Matinee memories. CBK. CJCA.
Chapel chimes. CFRN.
2.00—News and musical magic. CKUA.
Modern minstrels. CBK.
Words with music. CFRN.
Music. CJCA.
2.15—News. CKUA. CBK.
News and moods in melody. CFRN.
2.18—Mother's business. CBK. CJCA.
2.30—Modern musicians. CKUA. CBK.
From a woman's point of view. CFRN.
As You Like It. CJCA.
2.45—Recital. CKUA. CBK.
Daily diary. CFRN.
Music. CJCA.
3.00—Just for fun. CKUA.
From the classics. CBK. CFRN.
G.I. jive. CJCA.
3.15—Songs for you. CKUA.
La chanson Francaise. CBK.
Hit Parade of Yesterday. CFRN
Ralph Ginsburg. CJCA.
3.30—Requestfully yours. CKUA.
The Robinson family. CBK. CFRN
News. CJCA.
3.45—Un homme et son peche. CBK.
Hotwax. CFRN.
Four Lads and a Lass. CJCA.
4.00—News. CKUA.
The western five. CBK. CJCA.
Barrhead booster club. CFRN.
4.15—Yesterday's melodies. CKUA. CBK.
Piano ramblings. CJCA.
4.30—Curtain echoes. CKUA. CBK.
Remember. CFRN.
Tranistunes. CJCA.
4.45—Spirit of Belgium. CKUA.
News and commentary. CBK.
News. CFRN.
Raymond Scott. CJCA.

Thursday Evening

5.00—Out of space. CKUA. CBK.
The "1260" Club. CFRN.
Pat the playmates' pal. CJCA.
The Jack Kirkwood show. CBS.
Supper club. NBC.
5.15—Air adventure. CFRN.
Kiddie's program. CJCA.
Danny O'Neil songs. CBS.
News. NBC.
5.30—News. CKUA. CBK.
Supper serenade. CFRN.
Mr. Keen. CBS.
Philo Vance. NBC.
5.45—Austin and Dale. CKUA. CBK.
When Johnny comes marching home. CFRN.
News and music. CJCA.
Kaltenborn edits the news. NBC.
6.00—Drama. CKUA. CBK.
Burns and Allen. CFRN.
Amos 'n' Andy. CJCA.
Suspense. CBS.
Silhouettes and Cameos. NBC.
6.15—Night editor. NBC.
6.30—News. CKUA.
Alouette quartet. CBK.
Hollywood headliners. CFRN.
Hour of charm. CJCA.
Maisie. CBS.
Adventures of Topper. NBC.
6.45—Gems of melody. CKUA.
Claude Sweeten. CFRN.
7.00—Musical hour. CKUA.
Kraft Music hall. CBK. CJCA. NBC.
World and local news. CFRN.
Don Vorhees orch. CBS.
7.15—Feature race of the day. CFRN.
7.30—Music from the Pacific. CBK. CJCA.
G.I. Journal. CFRN.
Corliss Archer. CBS.
Village store. NBC.
8.00—News. CKUA. CBK. CJCA.
Arch Obler's plays. CFRN.
First line. CBS.
Mystery in the air. NBC.
8.15—Hawaiian Serenade. CKUA.
Chalet concert. CBK.
Symphony concert. CFRN. CJCA. NBC.
8.30—Alberta talent. CKUA.
Gateway to melody. CFRN.
Romance, rhythm and Ripley. CBS.
We came this way. NBC.
Musicale. CKUA.
U.S. Marines. CBS.
9.00—Drama. CKUA. CBK.
Jimmy Durante show. CFRN.
Ray Black presents. CJCA.
News. CBS. NBC.
9.15—Frankie Masters. CJCA.
Eddie Stone, orch. CBS.
Harkness of Washington. NBC.
9.30—New world music. CKUA.
Gen Krupa orch. CBK.
Servicemen's Forum. CFRN.
Purple Lantern show. CJCA.
Dance orch. CBK.
Enric Madriguera. NBC.
10.00—News. CKUA. CBK. CFRN. CJCA. CBS. NBC.
10.15—London letter. CKUA. CBK.
Waltz serenade. CFRN.
Melody lady. CJCA.
Detective drama. NBC.
10.30—Songs in the night. CKUA. CBK.
Musical dreambook. CFRN.
Corner drug store. CJCA.
Les Brown orch. CBS.
Joe Reichman orch. NBC.
10.45—Serenade in rhythm. CBK.
Salute to the hits. CJCA.
11.00—News. CKUA. CBK. CFRN. CJCA. CBS.
11.15—News. CBK.
Serenade from the stars. CFRN.
Thomas Mancini. CJCA.
11.30—Science magazine. CFRN.
Down beat. CJCA.
12.00—News. CFRN.
News and sign-off. CJCA.

INDEX TO WANT AD HEADINGS

Classification	No.
Acreage	9
Architects and Contractors	68
Auctioneers	62
Autos for Sale	85
Autos Wanted	84
Auto Repairs	80
Auto Wreckers	78
Awnings & Venetian Blinds	72
Baby Chicks, Poultry & Supplies	36
Barristers & Solic.	55
B.C Property & Investments	11
Bees & Supplies	37
Bicycles & M'cycles	86
Births	1
Business Oppor.	12
Bus. Oppor. Wtd.	13
Business—Personal	42
Card of Thanks	1
Chiropractors	54
Clothing	24
Collections	58
Deaths	1
Deaths on Active Service	1
Dentists	52
Dogs & Pet Stock	30
Engagements	1
Entertainment	2
Eye, Ear, Nose & Throat	51
Farms for Sale, To Rent, and Wanted	10
Farm Implements, Machinery & Pipe	34
Floor Surfacing	69
Florists	1
Fuel	28
Funerals	1
Fur-Bear. Animals	31
Furniture	25
Garage & Garage Space	77
Grinding & Cutlery	64
Hay, Grain & Seed	38
Help Wanted, Male	15
Help Wtd., Female	17
Help Wtd., Nurses	18
Help Wtd., Teachers	19
Hotels & Resorts	48
Houses to Rent	5
Houses Wtd. to Rent	6
Houses for Sale	3
Houses Wtd. to Buy	4
Housekeeping Rooms for Rent or Wtd.	45
Ignition, Brakes & Bodies	81
Income Property & Investments	7
In Memoriam	1
Insurance	75
Listings Wanted	14
Livestock	35
Loans Wanted	74
Lost & Found	40
Lots for Sale or Wanted	8
Lumber	71
Machinery & Pipe	34
Marriages	1
Misc. Art. for Sale	23
Misc. Art. Wanted	32
Money to Loan	13
Monuments	1
Moving, Storage, Cartage & Express	63
Music & Dancing Teachers	61
Musical Instruments	26
Nursery Stock & Garden Supplies	39
Office, Warehouse & Industrial Space	49
Optometrists & Opticians	53
Painters & Decor.	70
Patent Attorneys	57
Personal	41
Physicians — Surg.	50
Plumbing & Gas Fit.	65
Printing & Rubber Stamps	59
Radiators & Radios	82
Rental Swaps	47
Repairmen	66
Rooms for Rent	44
Rooms Wanted	43
Salesmen & Agents, Male & Female	20
Schools & Colleges	60
Semi-Display	87
Sits. Wtd., Male	21
Sits. Wtd., Female	22
Sporting Goods & Hunters' Supplies	29
Stamps & Coins	27
Suites	46
Swap & Barter	33
Taxi & U-Drive	76
Therapy & Massage	56
Tires & Accessories	79
Tires, Trucks & Trailers	83
Trade Schools, Male & Female	16
Window Cleaners	67

WANT AD RATES AND INFORMATION

Size	3 Days	6 Days	Size	3 Days	6 Days	Size	3 Days	6 Days
Up to 10 words	.54	.84	21 to 25 words	$1.35	$2.10	36 to 40 words	$2.16	$3.36
11 to 15 words	.81	$1.26	26 to 30 words	$1.62	$2.52	41 to 45 words	$2.43	$3.78
16 to 20 words	$1.08	$1.68	31 to 35 words	$1.89	$2.94	46 to 50 words	$2.70	$4.20

Want ads received by 11.30 a.m. week days and 11 a.m. Saturdays will appear the same day. Office hours, 8 a.m. to 10 p.m. daily, except Sunday.

Engagements, Weddings, Births, Cards of Thanks, In Memoriams with border, per inch $1.00. Deaths and Funerals 1c per word, minimum $1.00. Corrections or errors should be made before the second insertion or allowance can not be made for more than one incorrect insertion.

Readers who find it inconvenient to write a reply to Bulletin Want Ad box numbers may telephone the Want Ad Department and they will place a regular reply form in the box desired.

IF IT'S A WANT AD — YOU WANT RESULTS. FOR BULLETIN WANT AD SERVICE, TELEPHONE 26121.

Out Our Way By J. R. Williams

Mrs. H. Young, Early Alberta Settler, Passes

One of the earliest pioneer settlers of Alberta, Mrs. Harrison Young, died Monday afternoon at the home of her son, Frederick C. Young, 11249 127 street. She was 92 years of age and spent most of her lifetime in this district.

Before her marriage to the late Harrison Young she was Elizabeth McDougall, daughter of the Rev. George McDougall, pioneer missionary. The McDougalls were the first white family to arrive in Alberta and she was only eight years old when they settled first at Pakan, about 100-miles down river from Edmonton.

RETURNED TO COLLEGE

In 1865 she returned east to attend college at Hamilton, Ont., where she remained for five years. In 1873 she was married to Harrison Young, in a little white mission house where McDougall Church now stands. Her sisters, Mrs. Richard Hardisty, wife of the chief factor at Fort Edmonton, and Nellie McDougall, who later became Mrs. Leslie Wood, attended the wedding.

The early years of her married life were spent at northern points in Alberta on Lesser Slave lake and Lac La Biche, where her husband was a chief trader for the Hudson's Bay Company.

She vividly remembered the Indian rebellion of 1885 when warring braves invaded the kitchen of her lonely home and she was forced to flee with her five children. She took to the woods and rode across country to meet her husband who was returning from Fort Edmonton with ammunition.

DAUNTLESS SPIRIT

Mrs. Young exemplified the dauntless spirit of the early pioneers of the western wilderness and on three different occasions she made the trip to St. Paul, Minn., by buckboard. Camping by the trail in 60 below weather was not an uncommon experience for her.

In 1888 she succeeded her sister as chatelaine of the house of the Hudson's Bay factor at Edmonton and except for a few years spent in the Peace River country she has made her home here ever since.

THREE SONS SURVIVE

She is survived by three sons, William, of Yellowknife; George, of Prince Albert, Sask., and Fred of Edmonton; two daughters, Mrs. Philippe Roy, of Montreal, and Mrs. Albert Womacks of Camrose.

A funeral service will be held on Thursday at 2 p.m. at Howard and McBride's chapel. The Rev. F. S. McCall will officiate and burial will be in the Edmonton cemetery.

British Clothes Ration Reduced

LONDON, Aug. 22.—(Reuters)—Sir Stafford Cripps, president of the board of trade, announced yesterday a cut in Britain's already-skimpy clothes ration.

For the eight-months period from Sept. 1 to April 30, 1946, the allowance will be 24 coupons, he said.

From Aug. 1, 1944 until the end of this month, a period of 13 months, Britons were allowed 48 coupons.

Sir Stafford said, however, "this should be the last period of acute privation", he explained the drastic rationing as necessitated by a manpower shortage in the cotton industry.

On the 24-point ration, a woman can buy one pair of shoes (7 points), one wool dress (11 points) and two pair of hose (2 points a pair) in eight months. To get a new suit (26 points) a man must have saved two coupons from the last ration period, and must forego any other new clothing.

Seek to Alleviate Shortage of Labor In Packing Plants

OTTAWA, Aug. 22.—(CP)—Highest priority ratings are being given in an effort to alleviate labor shortages in Canadian meat packing plants, Arthur MacNamara, deputy labor minister, said yesterday. The shortages "exceed substantially the 2,000 mark."

Mr. MacNamara said regional and local offices of the national employment service are making special efforts to obtain workers.

Shortages were reported from Toronto, Kitchener, Hamilton, London, Stratford, Guelph and Barrie in Ontario, and from Montreal and Hull in Quebec.

Four plants in the Vancouver district were short of men, while shortages also were reported from Calgary and Edmonton.

HOMER

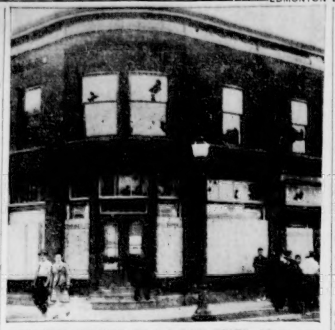

SUDBURY CROWDS IN V-J DAY RIOTS—Many windows like these were broken.

Horticultural Society Officials Pleased With Success of Show

The flamboyant beauty of tall spikes of gladioli form the attractive centre piece which first catches the eye of the visitor to the 37th annual exhibition of the Edmonton Horticultural Society being held Tuesday and Wednesday in the city market building.

Officials of the association are pleased that in spite of unfavorable weather conditions for gardening, their annual show lives up to the high standards it has set in previous years and find the enthusiastic comments of visitors to be most encouraging.

FINE FRUIT EXHIBITS

H. C. Hunter, secretary of the association, drew particular attention to the fruit exhibits which this year are unusually well-filled with every class having its quota of exhibitors.

Visitors to the exhibition should not overlook the tuberose rooted begonias which are another feature of the exhibition, and which with the decorative classes form a charming corner of the building.

Students of the unique will find the displays of cacti to their liking. There are many attractive varieties of these strange plants arranged in a manner calculated to show them off to their best advantage.

The exhibition was opened on Tuesday evening by Hon. C. E. Gerhart, minister of trade and commerce, who remarked on the contribution horticulture as a science has made to the betterment of conditions for mankind. It has made possible by its research through the years, the growing of fruits and vegetables in climates once unsuitable to such growth.

GREATER CONTRIBUTION

But the contributions made by people who have taken up horticulture as a hobby—and there are many such in Edmonton—have made a greater contribution in the same direction. Edmonton's splendid gardens and the enthusiasm shown by the people of this city in horticulture, form a strong argument in favor of the work of the association, said the minister, as he declared the exhibition officially open.

Flowers form only a part of the show, another corner of the building being occupied by displays of vegetables, in which interest on the part of exhibitors runs equally high with that of the flower growers. Attractive baskets of vegetables displaying great variety are a feature of this part of the exhibition.

At no time have the entries in honey classes been greater, with all classes completely filled, and one complete counter in the market building is occupied with the display of the different varieties.

Trophies will be presented to prize winners at 8.30 p.m. on Wednesday by Acting Mayor Gariepy in the market building, and the show will close later this evening.

Mrs. H. Glover 11929 54 street arranged the most attractive basket of vegetables and carried off top honors in this class, while H. W. Nichols of 11249 84 street arranged the best basket of succulent salad vegetables.

Canadian Daughters League Challenge Cup for the best display of garden vegetables was won by John Swan, 12768 118 street.

ORIGINAL DISPLAY

Mrs. R. W. Miller 7815 112 avenue carried off firsts for her tasteful arrangements of flowers in the most original display, corsage and boutonnierre display and decorative novelty classes, while J. R. Keeler took Jackson Brothers Challenge cup and the A. M. Kitto Challenge cup for gladioli displays.

Mrs. Miller however again won attention with her decorative display of glads and also took the honorary president's cup for the best basket of these flowers.

Mrs. Miller and R. W. Miller came in the fore again when they won the special awards for the best gladiolus in the show and the best basket and best vase in the show. J. Myler, 8830 77 avenue, exhibited the show's finest rose and J. W. Brown, 11221 71 street, showed the most beautiful gladiolus.

J. H. Billingsley, 11137 67 street, took both the John Lefeuvre trophy and the Capitol Theatre cup for his magnificent displays of roses.

MANY VARIETIES

Mrs. J. A. McAfee, 11330 92 street, carried off the honors with her display of cacti, a display which includes many odd varieties of these desert plants.

Competition in some of the novice classes was strong and F. Sumner of Millcock was awarded the ribbon for best novice gladiolus, while J. Martin, 11441 65 street, took the award for best novice sweet peas.

John Eley, 11634 84 street, took four firsts in the eight honey classes exhibited. J. Myler, 8930 77 avenue, taking three of the remainder, while L. Regemay, North Edmonton, came in first with the last competition.

—V—

A revolutionary method for fruit growing has been discovered by a British scientist which enables crops to withstand frost and prevents pre-harvest falls.

Priority Granted For Vets' Homes

FLIN FLON, Man., Aug. 22.—(CP)—The Hudson Bay Mining and Smelting Company has been granted a material priority for construction of 30 war veterans' homes in this northern mining town, it was announced Monday. It is hoped that all outside construction will be completed by winter. The project is under the jurisdiction of the National Housing Administration.